TODAY'S NEWS TODAY—THE ONLY AFTERNOON DAILY NEWSPAPER IN COSHOCTON COUNTY—THE PAPER THAT GOES HOME TO THE WORKINGMAN.

THEY BUY AT HOME

Daily Age readers are citizens who buy of Coshocton merchants. They are Coshocton Boosters. Age circulation gives quantity and quality.

COSHOCTON DAILY AGE.

VOL. 22. No. 69. MONDAY COSHOCTON, OHIO, MAY 20, 1912. MONDAY TWO CENTS

Weather Forecast

SHOWERS

Today and Tuesday, cooler tonight in northern portion

Fishermen Watch Two Youths Drown in River

COLORED BOYS, FEARING BOAT IS SINKING, JUMP TO DEATH IN MUSKINGUM

Gene Thompson, 17, And Harry Wallace, 20, Die in Stream While Witnesses Watch Them Thinking They Are Enjoying a Playful Swim—Seized With Cramps Or Overcome By Exhaustion They Sink Twenty Feet From the Shore.

Young Thompson, Fearing Death, At First Refused to Enter Boat, But Jeers of His Companions Caused Him To Risk The Trip—Rescue Parties Fail To Recover Either Body After Two Days' Tireless Searching.

Fearing their boat was going to turn turtle in the middle of the Muskingum river, a few hundred feet north of Randles' bridge, two miles south of Coshocton, Gene Thompson, 17, and Harry Wallace, 20, both colored, jumped into the stream and after having swum to within 20 feet of the western shore of the river sank and were drowned Sunday morning. Their bodies have not been recovered.

Although at least half a dozen people saw the boys go down none thought he was witnessing a tragedy and no helping hand was extended to the fear stricken youths all thinking the boys were only enjoying a pleasure swim.

Had Premonition

Gene Thompson, the younger of the two boys, had a premonition of death. He told Wallace and another boy, A. Carter, that he was afraid to attempt to cross the river and refused to get into the boat until persuaded by jeers and repeated invitation from Wallace.

BOYS FROM CADIZ

The boys' homes are in Cadiz. Wallace was employed in the Clow plant and Thompson came to Coshocton Thursday from Cadiz expecting to start work in the same plant Monday morning.

Thompson, Wallace and Carter went to the river from their boarding place Sunday morning at 8 o'clock intending to take a boat, owned by them, across the river from the eastern shore and place it in the canal. The boat was tied to a bunch of willows about three hundred yards north of Randles' bridge. It was a flat-bottomed scow.

Was Afraid

Wallace took the oars and entered the boat but Thompson refused to enter. "I'm afraid to go," he told the other two boys. Wallace coaxed him jeered him, and made light of the youth's fears and finally prevailed upon him to enter the boat and accompany him across the stream, which at that point is wide and deep.

They started across the stream while young Carter started to walk around, by way of the bridge, to the

(Continued On Page Six)

DIES VERY SUDDENLY WHILE HER FAMILY ATTENDS CHURCH SERVICES

A telegram received here Sunday by E. E. Standen, of the Standen hotel, told of the very sudden death of Mrs. Standen's sister, Mrs. Kannarissa Reeves, aged 55 years, at her home in Massillon Sunday morning. Death was caused by heart trouble.

Mrs. Reeves son and daughter had gone to church Sunday morning, leaving their mother at home reading a newspaper. While in church they were called home when their mother was taken suddenly ill. Mrs. Reeves was dead when they arrived home.

Mrs. Reeves leaves her husband two sons and one daughter. Mrs Hugh Gamble and Mrs. Samuel Warwick: of Coshocton, are sisters. Funeral services will be held Wednesday and Mrs. Gamble, Mrs. Warwick and Mr. and Mrs. Standen will attend.

SUN PLEASES CROWD TODAY

Circus Attracts Many To Show Ground Sunday Afternoon

At any early hour Sunday morning Sun Brothers' circus rolled into town on its 21st annual tour and unloaded in the Pennsylvania yards long before the light of day had dawned. The entire equipment was taken to Riverside park, where the tents were erected Sunday morning in preparation for the two performances of today.

The equipment of the show is remarkably clean and fresh looking. The horses and ponies attracted special attention Sunday when hundreds of people visited the grounds. The animals all look well cared for and are as bright and shiny as if each horse had its own care-taker. Twelve big tents, including the menagerie, the side show and the main circus tents were raised early Sunday morning so that everything would be in complete readiness for the first show which began at 2:00 this afternoon with practically all of the seats taken. The performance lasted about two hours.

One feature of the show which the management prides itself on is the fact that there are not long waits or delays between the acts of the performance. Everything worked like clock work this afternoon at the first performance and the interest of the spectators was held closely throughout the entertaining exhibition. Many of the very best American and foreign performers take part in the show, and especially worthy of mention is the work of the trained animals, which do some remarkably clever "stunts."

Taken as a whole the little show is one of the best of its kind that ever appeared in Coshocton, and everyone that witnessed the performance this afternoon had nothing but commending words for the clean, entertaining exhibit.

A complete performance will be given this evening at 8 o'clock, and the interior of the big top will be as light as day when the big calcium lights are turned on.

Woman Dies While Sitting in a Chair Talking to Relatives

ELOQUENCE OF COSHOCTON MAN MOVES MINERS

Wm. Green Plays Important Part In Settlement Of Coal Strike

MINERS DECIDE TO WORK AGAIN

The miners of the anthracite coal field, Pennsylvania, have voted to go back to work next Wednesday; and according to the Wilkes-barre Times-Leader, it was the eloquence of Sen. Wm. Green, of Coshocton that moved them to take the overwhelming vote that they did.

The Wilkes Barre paper says that Senator Green made the most eloquent speech of the convention and when he concluded his remarks was given a salve of applause that it took four or five minutes to quiet and get down to the vote.

The Evening News of the same city says:

William Green, of Coshocton, O., was the orator who moved them to tears. He had taken up the greater part of the morning in expounding the good things of the contract, and when he came to a conclusion and was forced to present the danger of struggle to the men in its dangerous light, he had to touch the heart strings.

"You are the great jury deciding this big question," he said. When it comes time to cast the final verdict I want you men to look back to your homes and cottages, at the wives and children waiting there for your decision. They are the ones who have their eyes fixed on this jury. They are the ones who most realize what your verdict means and they are the ones who are in danger of suffering most. I can see big healthy men crying for bread in hours of struggle and it don't touch me. But when I am forced to take bone of my bone, flesh of my flesh and tuck it in its little bed at night hungry and crying

(Continued On Page Seven)

HEALTH HAD BEEN BETTER DURING DAY

Mrs. Noah Deeds' Death Is Due To Heart Trouble

Sitting in her chair before a window at her home at Eleventh street and Oak avenue, Sunday afternoon, chatting and laughing with members of her family, Mrs. Noah Deeds suddenly grew ill and toppled from the chair to the floor. When she was picked up by her husband she was dead. Heart trouble superinduced by dropsy, with which she had suffered for the last several months, was the cause of her death, the family physician says.

Mrs. Deeds has been ill for about 15 weeks and her condition was considered serious, although she was not confined to her bed continuously. At times she was able to walk outdoors with the aid of another person. She frequently walked to the home of her mother. Mrs. Robert Thornsley, a block distant.

Sunday Mrs. Deeds was feeling better than usual. She ate two hearty meals. After dinner she went to her room in the front of the home and sat down before a window. She laughed and talked with her husband and Mr. and Mrs. Lester House. At about 3 o'clock Sunday afternoon she was joking about an automobile which stood in front of the house. Immediately afterwards she fell from her chair limp and lifeless to the floor, her head striking a sewing machine. Her husband rushed to her side and lifted her from the floor but life was extinct. A physician was called but the woman was beyond medical aid.

Mrs. Deeds was formerly Miss Mary Thornsley, the daughter of Mr. and Mrs. Robert Thornsley of North Eleventh street. She was first married to Isaac Besser, who was killed in a

(Continued On Page Seven)

TAFT COMPARES TEDDY TO LOUIS XIV OF FRANCE

President Seathingly Denounces Roosevelt In Cincinnati

SAYS HE WOULD WRECK THE PARTY

Cincinnati, May 20—In a most bitter and scathing denunciation of Colonel Theodore Roosevelt, President Taft declared that the "certainty of Roosevelt's defeat for the Republican nomination must be a source of profound congratulation to all patriotic citizens;" declares that his predecessor in the White House would wreck the Republican party if he is chosen by the Republican national convention, and compares Mr. Roosevelt to Louis XIV of France, who said, "The state, I am it."

The attack was in the form of a statement:

"On Thursday last I gave a statement to he press in which I said that with 520 Taft delegates then elected to the convention and with the immediate prospect of the election of enough to exceed the necessary 540, the success of the cause of constitutional government seemed assured. The delegates elected since that time have confirmed this conclusion.

"Mr. Roosevelt's speech at Cleveland shows him in such a light that the certainty of his defeat for the Republican nomination must be a source of profound congratulation to all patriotic citizens, who can now see the utter wreck that he would have made of the party if nominated, and the great danger to which the country would have been exposed had there been any chance of his election to a third term.

Says T. R. May Bolt.

'Mr. Rosevelt says that he is the Republican party, and that if the Republican national committee, in passing on the credeentials of delegates for the preliminary roll in the con-

(Continued On Page Seven)

BROTHER OF WOMAN WHO WAS MURDERED IN LOS ANGELES SOUGHT HERE

James Mullin, Former Coshocton Man, Identifies Body As That Of His Sister Nellie — Says Emblems His Sister Wore Were Same As Those Which Were Found On Body of Woman Who Was Cruelly Murdered.

Efforts Of The Age and Police To Locate Brother Were Unsuccessful Monday—Man Killed in Chicago Believed Guilty—Bloodstains In His Hand Grip Lead Police To Suspect He Knew How The Woman Met Death.

James Mullin, 24, a former Coshocton man, identified the body of the woman who was found murdered in a bungalow in Los Angeles, Calif., a few days ago, as his sister Nellie, in Chicago Monday morning by emblems found on the woman's body and from descriptions of the body furnished him by the police of Los Angeles and Chicago.

Mullin is known to several people in Coshocton or known of. It is claimed he has a brother now living here, but efforts of The Age and the local police Monday failed to locate the man.

The following dispatch from Chicago Saturday says:

"My God, although I hope it is a lie, I am certain that it was my sister Nellie who died at the hands of an unknown assassin in Los Angeles," said James Mullin, 24 years old here today. "I am sure it was my sister because the emblem she wore was found on the dead body. Furthermore I recognize the description of her.

In the face of this amazing declaration police are still seeking T. Dillon traced here from the west to New York and back, with a woman who passed as his wife, while the police say the real wife lies dead in a Los Angeles morgue unidentified.

Chicago, May 20—Although the police today are confident that Calphas Columbus Jones who killed himself by jumping in front of a Chicago and Northwestern train is the slayer of the woman found murdered in an Arlington avenue bungalow in Los Angeles, they have as yet been unable to identify the slain girl. The police believe that the mystery had been solved and that the dead woman was Bessie Jones, known also as Bessie Howard, who had been a companion of Dillon in Chicago. Later they were informed that the woman was alive and n Norfolk, Va.

The police are convinced that Dillon was the slayer. They have traced his movements and have found that he had just returned from Los Angeles. He carried a small yellow hand bag and on the inner lining stains believed to be blood were found. The police believe Dillon after the murder wiped his hands on a handkerchief, put the handkerchief in the hand bag and did not discover the stains until he reached Chicago. The man had evidently tried to remove the stains with carbolic acid.

A new clew has been furnished by Dr. J. F. Presnell of Evanston who says Dillon came to him with a woman who was represented as his wife and desired medical attention for her. The woman afterwards admitted that she was not Dillon's wife. She fitted the description of the murdered woman, the doctor says, and other matters connected with the case convince him that she is the same woman. Los Angeles police have been notified.

Mashes Hand

J. L. Cluff, a motorman at the Warwick mines, had the index finger on his left hand badly mashed Monday afternoon while working on one of the large motors which hauls the coal cars to and from the mines. The finger was caught in the workings of the machine in some manner and before it could be extracted from the parts which had caught it, the member was terribly mangled.

Mr. Cluff came to the office of Dr. Shaw in this city where the injured finger was given medical attention.

HOW TO VOTE FOR TAFT

Coshocton County Primary Election, Tuesday, May 21, 1912.

Below is a portion of a sample ballot, PROPERLY MARKED to vote for the two persons for delegates and two persons for alternates to the Republican National Convention who are favorable to the nomination of President Taft.

Make an X mark to the left of ALL FOUR of these names, as marked below.

Cut this out for reference and take it with you to the polls.

Vote to Give President Taft "A Square Deal."

REPUBLICAN TICKET

	For Delegates to National Convention, (Two to be elected)
X	PERRY S. COOPER
X	FRANK TAGGART
	ANDREW S. MITCHELL
	ENOS S. SOWERS
	For Alternates to National Convention, (Two to be elected)
X	NELSON L. BIRNEY
	BENJAMIN F. FAIR
X	D. F. GRIFFITH
	BARTON SNYDER
	For Representative in Congress

For Co
GEOR

For
P

For

TAKEN ILL IN MIDDLE OF NIGHT IN BARN IN LONELY NEIGHBORHOOD

John Bradford who was taken suddenly ill at midnight when he was alone in a barn located in an alley between Main and Chestnut in the rear of Loos' Main street garage, is slowly recovering.

Bradford is employed by Forney Bros. as caretaker in the breed barn. He made his home in the barn, sleeping there at night. Thursday night of last week Mr. Bradford was taken suddenly and seriously ill. He could not move on his cot of hay in the stall for many minutes. Finally he dragged himself across the floor to the telephone, gasped to central to call a doctor and managed to tell Dr. Pomerene that he was very sick. "I am dying Doc, come quick." That's all he could tell except that he was in a barn near the city police station.

Dr. Pomerene hurried to the police station and Night Clerk Hagans accompanied him to the Forney barn. They removed the man to the city prison where he remained with the physician all night. He had recovered sufficiently Saturday morning to be removed to his home.

Primary Election Returns

The Daily Age will flash the primary election returns, both Republican and Democrat Tuesday night in front of The Age office on a big screen. Special arrangements have been made for prompt gathering of returns from every county precinct, the district and the state. You are cordially invited.

To Support TAFT Vote for TAGGART and COOPER for National Delegates!

NewspaperARCHIVE®
NewspaperARCHIVE®

A CHECK BOOK

is easier to carry than a wallet filled with currency, silver or gold.

It adds dignity to your transactions and gives much satisfaction.

Checks are of no value except to the person in whose favor drawn.

Can you afford to keep your money at home or in your pocket, when you can have, without expense, a check book on this strong bank?

Coshocton National Bank

M. Q. Baker, President — T. L. Montgomery, Cashier
W. R. Pomerene, Vice President — Robt. Q. Baker, Asst. Cashier.

Coshocton County History Coupon

Six of these of consecutive dates, and 50 cents, will get you a One Dollar Centennial History of Coshocton county, magnificently illustrated, written by Judge Nicholas. Only a few of them. First come, first served. Worthy of a place in every home in the county.

Monday May 20, 1912

Church Events

Presbyterian—There will be a joint meeting of all the boards of the church Monday night.

District No. 1 will meet tonight with Mrs. W. F. Hutchinson on Sixth street.

Regular mid-week prayer meeting Wednesday night at 7:30.

Emanuel Lutheran—Sunday school at 9:30 in the morning and preaching services in the evening at 7:30 at which the topic will be "The Descent of the Holy Hhost."

Rev. Walborn will conduct services at St. Paul's church in the country in the morning. Sunday school at 9:30 and preaching at 10:30.

Grace M. E.—The W. H. M. S. of the Cambridge district will hold their annual district convention in the church on June 13 and 14. 3

The regular official board meeting of the month will be omitted on account of the absence of the pastor.

Baptist — The members of the King's Daughters will meet tonight with Mrs. Balmer on South Ninth street.

Church of Christ—Regular mid-week prayer meeting on Wednesday evening with Mrs Lewis Hastings as leader.

Choir practice Wednesday night at 8:00

Choral practice Thursday evening at 5:30 at the fair grounds.

Roscoe M. E.—Prayer meeting Wednesday night with election of officers of the Epworth league following.

German Evangelical—The C. I. C. class will meet tonight with Miss Anna Schaich at 7:30.

The A C's will meet Thursday evening with Miss Marie Schaich.

Choir practice Friday night at the church.

The Rev. Mr. Echiesser of Newark will occupy the pulpit on next Sunday morning

Trinity Episcopal—The Rev. Albus left this morning to attend the Diocese convention at Cleveland and will be gone until Thursday. Owing to his absence there will be no litany service on Wednesday night

The Ladies Guild will meet to sew on Tuesday afternoon at the church.

Vestry meeting on Thursday night.

Regular choir practice on Friday night.

First Christian— Regular prayer meeting Wednesday night.

The society of the Lady Gleaners will meet with Mrs. Geo Hull and her daughter Mrs James Murphy on Elm street Thursday night.

Christian Union— Young Peoples' meeting tonight at the church.

There will be a business meeting of the officers and pupils of the Sunday school at the church on Wednesday night.

Prayer meeting Thursday evening.

Meeting of the Brotherhood on Friday night at the home of Edward Calhoun on Pine street

Sacred Heart—The devotion of forty hours will begin Thursday morning and close on Friday morning. Rev. Father Goeble will be assisted by Rev. Father Otto Von Lintel, Rev. Father Chas. Waterson, Rev. Father Dyrne, and Rev. Francis Seeber.

Methodist Protestant—Regular Wednesday night prayer meeting.

On Wednesday the ladies of the church will hold an all day picnic in the church to which every lady of the church is cordially invited to be present.

For any pain, from top to toe, from any cause, apply Dr. Thomas' Electric Oil. Pain can't stay where it is used.

GIRL'S COLOR RETURNS

Was Pale and Sickle Last Spring

"Every boil is worth five dollars," is an old saying among people who think that the impurities of the blood escape when a boil breaks.

But this is a great mistake. A boil is only a sign of impure blood and has no purifying power. The only thing to do is to enrich and vivify the blood and the best thing for this is Vinol, our delicious cod liver and iron preparation without oil.

Other signs of bad blood are pale skin, weakness, nervousness and run-down condition of the system.

Miss Alice Jones, a bright young girl of Richmond Hill, N. Y., was pale and weak for months She began taking Vinol and it not only made her well and strong but also brought back her healthy color She also says "I like to take Vinol as the taste is pleasant"

This is the very best time of year to put your blood in good order and build up your system, and we guarantee that Vinol will do this. If it does not, we give back your money. Siegrist & Williams, druggists, Coshocton, O.

CLASS PINS FOR SENIORS ARE HERE

The class pins which will be worn by the members of this year's graduating class have arrived and will be given out to the graduates very soon. The pins are circular shaped and are made of gold. C. H. S. 1912 is placed across the pins in raised gold letters The pins are very neat and attractive looking.

MINERS SAY MULES DO NOT GET ENOUGH FOOD

Claiming that mules used in the mines were not properly fed, and that it is inhumane to make them work, miners employed at the Morgan Run colliery Monday refused to work until the mules were properly fed. Miners who live in Coshocton left their work and walked home.

Monday's action of the miners is not the first occurrence of the kind, miners say, and Morgan Run mine operators are not the only mines in the county who fail to furnish the animals with sufficient food, the miners stated.

The suspension of work comes when the mine is rushed with business and the miners are in need of the work because of the recent idleness pending the wage settlement

According to the story told by miners here Monday the mules at Morgan Run were pastured over Sunday with nothing to eat but green grass They were brought to the mines Monday morning No corn, nor hay was at the mine and the mules were taken under the ground to work all day with no food.

Miners objected, it is claimed, and left the mines for their homes, refusing to go to work until the dumb animals were provided with necessary food.

PLAY GROUND FOR KIDDIES

The Rev. Father Goebel of Sacred Heart church has turned part of the grounds surrounding the Parochial school into a play ground and the children of the school are looking forward with great pleasure to the good times to be enjoyed there this summer. Swings, teeter boards, merry-go-rounds and other devices to add to the joy of a child's life have been placed upon the grounds. Already the play ground has become very popular and promises to be the main place of amusement for the boys and girls of that school during the summer months.

POTTER IN LOUISVILLE

Harrison Potter who escaped from the hospital for epileptics at Gallipolis several weeks ago has been located at Louisville, Ky. He has secured work there.

Last week a man whose home is in Port Washington stopped off in Coshocton and told Tom Potter, the boy's father, that he had seen Harrison at work in Louisville and had talked to him. Potter has recovered from his epileptic attack, according to the Port Washington man, and does not wish to be returned to Gallipolis.

Forrester Brought Back.

Jack Forrester who was arrested in an Indiana town last week because it was thought he was demented, was brought to Coshocton Monday by Sheriff McDonald and freed of an insanity charge before Judge Ashman Monday afternoon. He had been drinking He was bruised where he had "butted" the iron bars of his cell.

GOT HANDSOME NEW CHALMERS

William F Loveless of Isleta Saturday purchased a new Chalmers '36' five passenger touring car. The car is a 36 horsepower machine. Mr. Loveless and Herber Sergeant went to Columbus Saturday and drove the car home

PRESIDENT GETS 27 IN TEXAS

Columbus, May 20 -Telegrams received at the National Taft Bureau today show the situation in Texas to be as follows: President Taft has 27 instructed delegates out of 32 already selected by districts, and Colonel Roosevelt has five, presumable for him but absolutely uninstructed President Taft will probably receive also the votes of the eight delegates at large yet to be selected The result in Texas insures Taft more than 560 delegates from those thus far chosen.

AUTO KILLS THREE IN LONG PLUNGE

Chicago, May 20.—The automobile that plunged into the Calumet river today through an open draw carrying six persons to death has been identified as the property of the Alco Automobile Co John Buchanan, a chauffeur employed by the Alco company took the car from the concern's garage here without permission and is known to have driven through the city last night He had five companions, two of whom were the daughters of a policeman. It is believed that Buchanan and his friends are the persons who were carried into the river

A part of the machine was dragged from the river and it was found that it bore license tag Illinois No 5 The records show that O W Cannon of Danville Ill took out this license Cannon is a nephew of Joseph G Canon, former speaker of the house of representatives. He, with Mrs Cannon was in Chicago Saturday At first Cannon was thought to be the victim

AGE WANT ADS Read for Profit—Use for result

BRUTAL MAN ATTACKS MAN WHO IS BLIND

Assault At Bloomfield Saturday May End In Arrest

A man commonly known as "Dutch Mike" living at Bloomfield may be arrested tonight for assaulting a blind man, John Finlay, at Bloomfield Saturday, night. "Dutch Mike" is a strapping big fellow, with broad shoulders and muscles of iron. His victim is a slight man and unable to defend himself because of his affliction.

Dutch Mike, it is claimed, became angry at the blind man because of alleged statements made by Finlay against Dutch Mike. Enmity has existed between the two for months. Saturday Dutch Mike became drunk, it is said, and "laid" for the blind man. He met him near the store at Bloomfield, struck him with his fist, jerked the blind man's cane from his hand and struck him several times before they were separated Friends of the blind man threatened to cause Dutch Mike's arrest.

DEAFNESS CANNOT BE CURED

by local applications, as they cannot reach the diseased portion of the ear. There is only one way to cure deafness, and that is by constitutional remedies Deafness is caused by an inflamed condition of the mucous lining of the Eustachian Tube When this tube is inflamed you have a rumbling sound or imperfect hearing, and when it is entirely closed, Deafness is the result, and unless the inflammation can be taken out and this tube restored to its normal condition, hearing will be destroyed forever nine cases out of ten are caused by Catarrh, which is nothing but an inflamed condition of the mucous surfaces

We will give One Hundred Dollars for any case of Deafness (caused by Catarrh) that cannot be cured by Hall's Catarrh Cure Send for circulars free.

F. J Cheney & Co., Toledo, O

Sold by Druggists, 75c.

Take Hall's Family Pills for Constipation

ISLETA

ISLETA, May 20—Hiram Loos a highly respected and industrious farmer of this place and Mrs Josie Worthington were married last Tuesday at Newcomerstown. The handsome bride lived in a house that was considered dangerous as it had been struck by lightning on two or three different occasions, and kind neighbors intended to construct a cave for her to occupy during the numerous thunder storms of the summer months, but an unexpected and very different kind of a cyclone hit her humble dwelling and she gladly departed from same and left it to the moles and bats. Their many friends extend congratulations

Geo L Geese and wife were in Pittsburg Tuesday.

Mrs Cal Smith and children are visiting in Columbus

A number attended the Boxwell examinations from here Saturday.

Wm Loveless and V H Sergeant went to Columbus Saturday on business

THEY WENT TO THE CIRCUS

Practically every school in the city observed half holiday this afternoon in order that the school children might attend the Sun Brothers' circus and hear the Roosevelt speech at the Pennsylvania railroad station

Woman's Musical Club Will Meet Tonight.

English Cathedral and American Music' is the topic for discussion at the meeting of the Woman's Music club to be held in the library tonight Miss Elliot will have charge of the meeting.

Will Spend Summer in Maryland.

Mrs W H Beck, wife of Rev Beck of the Methodist Protestant church with her children, expects to leave in a fortnight for her old home in Westminster, Md, where they will spend the greater part of the summer.

Will Reed, of West Lafayette, spent Monday in the city.

20 MULE TEAM BORAX SOAP CHIPS

Remember: It's the BORAX with the Soap that does the work

Beware of Imitations There are a great many so-called borax soaps and soap powders on the market, but most of them contain no borax whatever, and those that do contain borax, have such a small quantity, that it has no power to accomplish the results claimed for borax.

The only cleansing power of most soap powders and soap chips depends upon the action of such chemicals as soda. Soda is destructive and corrosive. It destroys the fabric, and rots the clothes.

20 Mule-Team Borax Soap Chips

are composed of only pure and harmless ingredients. There is nothing in these chips but pure borax, perfectly blended with pure soap in the proper proportion of 1 TO 3, 25% borax and 75% pure soap, scientifically blended and Kiln Dried, so that the cleansing effect of borax is given to the highest degree.

20 MULE-TEAM BORAX SOAP CHIPS will not only make the washing easier and the clothes whiter, but because of the borax in the chips they cleanse hygienically, for it is well known, borax purifies as well as cleanses. No other soap or soap powders necessary.

ORDER FROM YOUR GROCER

PAY all your LITTLE BILLS with our money. The payment is only 60c a week for a $25.00 loan, on furniture, etc. If you want a loan send your name, wife's name, occupation, kind of security and our agent will call.

New Loan Co., P. O. Box 323, Canton, Ohio.

Don't You Believe

That when you clean house it would be a great satisfaction to know that your carpets and rugs are thoroughly clean — then let us clean them for you by our great powerful machines — no beating or rough usage. We have two ways — Compressed Air at our plant or Vacuum Wagon at your home.

We will guarantee to get your dust.

EUREKA LAUNDRY

Phone us. Our Wagon Will Call

CHAS. G. WILLIAMS

Republican Candidate for

Prosecuting Attorney

Will Appreciate Your Vote and Influence Subject to Decision of the Primary Election, Tuesday, May 21, 1912.

LAWYER'S HISTORY OF OHIO COUPON

Monday, May 20, 1912.

READ FULL PARTICULARS BELOW

Six coupons of consecutive dates constitute a set. Dates need not be all of one week but may jump from Saturday to Monday.

Cut out the above coupon with five others of consecutive dates and present them to the office of The Daily Age with the specified expense bonus (which covers the cost of packing, express from factory, checking, clerk hire and other necessary expenses, and receive your choice of the new handsome Library Edition of Lawyer's History of Ohio, bound in Turkey Red Library Buckram, Stamped in Gold on back and side, beautiful, strong, durable; high grade printing on high grade paper; 400 pages, profusely illustrated; includes new 1912 County Map of Ohio in colors—book complete easily worth $4.48. Six consecutive coupons and 98c.

Read for Profit **AGE WANT ADS** Use for Results

A New Delicious Drink

Has a flavor much like the rare old Javas that we used to have when Java coffee really came from Java.

INSTANT POSTUM

A food drink, not only 100 per cent pure, but free from any trace of the coffee drug, "caffeine," or any other harmful ingredient.

Instant Postum requires no boiling

It is made "quick as a wink" by stirring a teaspoonful in a cup of hot water; and adding cream and sugar to taste.

Make it strong or weak (just as you desire) by varying the amount used for each cup.

Always uniform in taste and a rich, health-giving beverage

Convenient—Economical Satisfying

A 100-cup tin of INSTANT POSTUM costs 50 cents at grocers.

Smaller tin at 30 cents makes about 50 cups.

Coffee averages about double that cost.

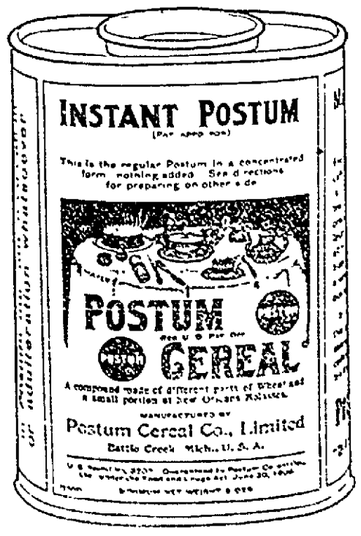

Made by Postum Cereal Co., Ltd, Pure Food Factories, Battle Creek, Michigan.

During the month of May we give absolutely FREE A $3.50 Gas Iron and all attachments with the purchase of any Gas Range in our store The Gas Co.

NEWSPAPER ARCHIVE® NEWSPAPER ARCHIVE®

WHO SUFFERS FROM RHEUMATISM

Surely No Reader of The Daily Age Who C. E. Anderson Sells RHEUMA For 50 Cents On Money-Back Plan.

If you suffer from torturing rheumatic pains, swollen, twisted joints, and suffer intensely because your system is full of uric acid, that damnable poison that makes thousands helpless and kills thousands years before their time, when you need RHEUMA, and need it now.

Start taking it today; in 24 hours it will begin to act on kidneys, liver, stomach and blood, and you can sincerely exclaim: "Good riddance to bad rubbish."

Many people, the most skeptical of skeptics right in this city and in the country hereabouts, bless the day when C. E. Anderson with characteristic enterprise offered RHEUMA to the afflicted at the low price of 50 cents a bottle. If you have rheumatism, get RHEUMA today.

OLD-TIME REMEDY DARKENS THE HAIR

Gives Color, Lustre to Faded and Gray Hair—Dandruff Quickly Removed.

For generations Sage and Sulphur have been used for hair and scalp troubles. Almost everyone knows the value of such a combination for keeping the hair a good even color, for curing dandruff, itching scalp and falling hair, and for promoting the growth of the hair. Years ago the only way to get a Hair Tonic of this kind was to make it in the home, which was troublesome and not always satisfactory. Nowadays, almost any up-to-date druggist can supply his patrons with a ready-to-use product, skillfully prepared in perfectly equipped laboratories.

An ideal preparation of this sort is Wyeth's Sage and Sulphur Hair Remedy, in which Sage and Sulphur are combined with other valuable remedies for scalp troubles and thin, weak hair that is losing its color or coming out. After using this remedy for a few days, you will notice the color gradually coming back, your scalp will feel better, the dandruff will soon be gone, and in less than a month's time there will be a wonderful difference in your hair.

Don't neglect your hair if it is full of dandruff, losing its color or coming out. Get a fifty cent bottle of Wyeth's Sage and Sulphur from your druggist, and see what a few days' treatment will do for you. All druggists sell it, under guarantee that the money will be refunded if the remedy is not exactly as represented.

Special agents: Siegrist & Williams

BOUCHARD'S FRENCH CAPSULES. These tiny Capsules are superior to Balsam Copaiba, Cubebs, etc., and guaranteed to cure GONORRHŒA and GLEET in 48 HOURS without inconvenience. Price, 50 cts. per box. Sent by mail. Cut out this adv. and send it to THE UNITED MEDICAL CO., Box 74, LANCASTER, PA., and they will send you for a short time free of charge a 50c. box of the Capsules in order to introduce the remedy.

Sold in Coshocton by C. E. Anderson

DR. G. P. CURRY

Veterinary Surgeon and Dentist

Office, 118 South Fourth St.
Hospital, McConnell Barn in Rear Park Hotel

Citizens' phone 716-B; Bell 70.
Legally registered practitioner in the State of Ohio.

REG. NO. 26-A
COSHOCTON, OHIO

Failure to keep the teeth in condition is the cause of more trouble to horses than anything else.

SEE **Glenn O. Boyd** FOR FIRE **INSURANCE**

Office, Hunt Building
Phones—Citizens 542, Bell 663

Commencement 1912

Popular and Attractive Gift Books

Complete line at

C. E. ANDERSON'S

Drug, Book and Wall Paper Store.

404 Main St. Coshocton, O.

RICHESON PREPARES FOR DEATH READING A BIBLE IN DEATH CELL

Slayer of Avis Linnel Will Not Die Until Early Tuesday Morning — Is Nervous and Won't Sleep.

Boston, May 20—With his execution twenty-four hours away, Clarence V. T. Richeson, slayer of Avis Linnell, was unable to sleep during the night and today he alternately prayed and read his Bible in the little death cell in Charlestown prison. Though it had been expected that he would die early this morning, the electrocution was postponed until tomorrow morning and this action gave rise to reports that the pastor-slayer's lawyer would make an eleventh hour attempt to save his client from death.

The condemned man made a will on Sunday.

It was not a written document.

In fact there was no written word at all, for pencil or pen—anything that he might possibly use in an attempt to injure himself—are rigorously denied the prisoner.

Richeson simply told his attorney, Wm. A. Morse, what should be done with the things that the slayer leaves behind him.

Richeson's only estate consists of his clothes, and a suit case full of trinkets, books and pictures and odds and ends.

A life policy for $2,000 was assigned to counsel, and the house-furnishings which Richeson had secured in anticipation of his wedding also went to pay his attorneys.

To Miss Violet Edmands, his fiancee, he ordered returned the score or more of books which she sent him wile he lay in Charles street jail; to Mrs. Linnell, mother of Avis(he sent four keepsakes of her daughter, and with these he pleaded through attorney Morse, for forgiveness. To his old father in Virginia, the murderer had sent his watch, masonic charm, and bits of personal jewelry.

"The strangest request I ever heard in a death house came last night. Richeson had been picking at his finger nails with a folded piece of paper. We can't let him have a knife or file, of course. Finally he turned to my partner on the watch and asked him to manicure his nails. My partner did it and Richeson was happy as you please and thanked him."

Richeson held a long service in his death cell last night. He led the singing. The prison chaplain, Rev. Stebbins, Lawyer Morse, and the two guards were with him. Suddenly Richeson started a simple old hymn. "Some Time we'll Understand."

The other men in the death house sat as if spellbound, as Richeson sang verse after verse of the hymn. He sang nine hymns in all during the night, and his song festival did not end until the early hours of the morning. When it came time for the guards of death watch to change time Ritcheson asked that they all join with him in singing "Nearer My God to Thee."

Those Awful Roaches

They sneak out on the kitchen sink and look at you saucily sometimes. Don't fret your life away dusting powders in the crevices and buying insecticides. Make a hot suds with Easy Task soap and go after that sink. Mr. Roach and his family thrive where things are not clean, and it is hard to clean the cracks and crevices with ordinary yellow soaps—it is impossible! Easy Task soap makes roaches hunt other quarters. It keeps moths out of loowens, too, if you use it in your laundry.

KEENE HILL GRANGE PROGRAM

The members of the Keene Hill grange will give the following program on the evening of Friday, May 24:

Music, grange.

"The West to a Buckeye Girl," Helen Elliott.

Music, Reta Mizer.

"The Convenient Farm Home," B. P. Porter.

Discussion, "Should Not Our High School Courses be Adjusted to a More Practical Line of Study?" J. L. Boyd.

Song, grange.

Debate, Resolved, That Telephone eavesdropipng is justifiable. Affirmative, Mrs. Elliot, Mrs. Wolfe; negative, Mrs. J. W. Lawrence and Mrs. E. D. Porter.

There never was a time when people appreciated the real merits of Chamberlain's Cough Remedy more than now. This is shown by the increase in sales and voluntary testimonials from persons who have been cured by it. If you or your children are troubled with a cough give it a trial and become acquainted with its qualities. For sale by all dealers.

Sick List.

Mrs. Emma Metz who underwent a serious operation Saturday at her home on South Second street is convalescing nicely.

Itching, bleeding, protruding or blind piles yield to Doan's Ointment. Chronic cases soon relieved, finally cured. Druggists all sell it.

Quit Calomel!

Thousands Are Turning from this Dangerous Drug.

A Safe Vegetable Substitute Is Olive Tablets for the Liver.

Dr. F. M. Edwards, a prominent physician of Portsmouth, Ohio, has discovered a new laxative and liver toner in a combination of vegetable materials, mixed with olive oil, which is in effect almost exactly like the old and untrustworthy calomel, except that there are none of the bad after effects of calomel.

Dr. Edwards has long been a foe of calomel, though he recognized its value along with its dangers.

His distrust of the uncertain drug eventually started him years ago towards experiments with the view of discovering a substitute, and he is today in possession of the long-sought-for combination, which is in the shape of a little sugar-coated, olive-oil colored tablet.

The results of fifteen years' experience and practice are embodied in these marvelous little tablets.

They are called Dr. Edwards' Olive Tablets, and their effect on the liver has been the means of relief to many of Dr. Edwards' regular patients as well as to thousands of others who have suffered and were afraid of calomel.

They are gentle in their action, yet always effective. They bring about that exuberance of spirit, that natural buoyancy which should be enjoyed by everyone, by toning up the liver and clearing the system of harmful impurities.

"Every little Olive Tablet has a movement all its own."

All druggists sell them in neat vest pocket sizes at 10c and 25c.

The Olive Tablet Company of Portsmouth, Ohio, or Columbus, Ohio, Dr. F. M. Edwards, President.

HELP GIRLS TO GET HUSBANDS

Chicago Club Women Plan To Get Working Girls Private Homes

Chicago, May 20.—A plan to establish a down-town registration bureau where working girls may be assigned to private homes instead of being forced to go to rooming and boarding houses will, it is believed, by the members of various women's club who are behind the project, materially aid the girls in finding husbands. If they are living in private families the club women say, the working girls can meet and entertain young men much more easily than they can while living in rooming houses. The domestic influence of the home, the women say, will have an influence also and make marriage for working girls much more likely.

Nearly everybody in Coshocton county reads the Daily Age.

Rev Clarence V. T. Richeson

Rev. Clarence V. T. Richeson, who must expatiate the murder of his former sweetheart, Miss Avis Linnell, by dying in the electric chair at Charleston, Mass., State's prison, Tuesday morning, May 21. At the time Richeson was arrested for the murder of the goung girl whom he had betrayed, he was engaged to marry Miss Violet Edmunds, the daughter of a wealthy parishioner of the First Baptist church of Cambridge, of which he, Richeson, was pastor, and it is believed he committed the terrible crime in order to do away with the only possible obstacle to profitable marriage.

The Jak-Sprat Grease Separator

instantly skims every speck of grease from soups, broths and gravies. This makes them more palatable and digestible. The wise housewife realizes its value because it

Reduces the High Cost of Living

by eliminating unnecessary waste in the kitchen when preparing meat dishes. The drippings can be run through the Jak-Sprat and then used for frying purposes thereby cutting your lard bill in two. The Jak-Sprat is just the thing to use when preparing foods for babies, invalids, dyspeptics and others who take refuned after a 30 days' trial if not found satisfactory.

PRICE 50 CENTS. Ask your dealer to get it for you or order from us, adding 10 cents for postage.

The Cleveland Kitchen Utensil Co.
446 Superior Arcade - - Cleveland, Ohio

THE OLD WAY — THE NEW WAY

Hanna's Green Seal
"The Made-to-Wear Paint"

If you expect to do any painting, you are interested—you should be—in the quality of the paint to be used.

In any given job of painting, labor represents practically two-thirds, material one-third the cost.

It stands to reason that with so much expense in labor, the enduring quality of the paint is all important.

Why have the painting done unless the protection and durability of the job is sought?

How is one to determine the true value and obtain paint that may be depended upon for durability?

HANNA'S GREEN SEAL PAINT IS NOT A SECRET. This paint has the printed formula on every package.

The makers have confidence and take pride in the quality and tell the public the composition of the paint.

IS THIS OF ANY VALUE TO YOU? IT OUGHT TO BE.

FOR SALE BY

James A. Bell, Roscoe; Cab ut & Feusier, Warsaw; Clyde Wheeler, Conesville.

IMPORTED FRENCH STALLION

NOTABLE SIRES TO MAKE SEASON OF 1912 AT THE WOLFE LIVERY BARNS.

DIADEME 4202, a beautiful black French Coach, 16 1-4 hands high, weight 1450, lots of style and a fine actor.

PENTINTIN 41,736, dark gray Percheon, 16 hands high, weight 2000; heavy bone, splendid build.

Both splendid specimens of perfect horseflesh. Fee $15. Both phones.

Howard Wolfe, Coshocton, O.

Children Cry for Fletcher's

CASTORIA

The Kind You Have Always Bought, and which has been in use for over 30 years, has borne the signature of Chas. H. Fletcher and has been made under his personal supervision since its infancy. Allow no one to deceive you in this. All Counterfeits, Imitations and "Just-as-good" are but Experiments that trifle with and endanger the health of Infants and Children—Experience against Experiment.

What is CASTORIA

Castoria is a harmless substitute for Castor Oil, Paregoric, Drops and Soothing Syrups. It is pleasant. It contains neither Opium, Morphine nor other Narcotic substance. Its age is its guarantee. It destroys Worms and allays Feverishness. For more than thirty years it has been in constant use for the relief of Constipation, Flatulency, Wind Colic, all Teething Troubles and Diarrhœa. It regulates the Stomach and Bowels, assimilates the Food, giving healthy and natural sleep. The Children's Panacea—The Mother's Friend.

GENUINE **CASTORIA** ALWAYS

Bears the Signature of

Chas. H. Fletcher

The Kind You Have Always Bought

In Use For Over 30 Years

THE CENTAUR COMPANY, 77 MURRAY STREET, NEW YORK CITY.

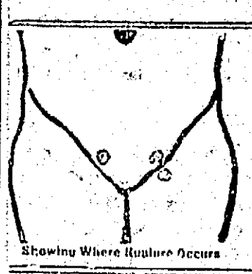

Showing Where Rupture Occurs

Rupture, Piles, Fistula, VARICOCELE and HYDROCELE

CURED WITHOUT THE KNIFE.

NO CURE—NO PAY. Send 2c stamp for Book. Low rates, cure and testimonials. Some may be your neighbors.

Drs. HAINES & HAINES, SPECIALISTS for 23 yrs. ROOM 52, 101 N. HIGH ST. COLUMBUS, OHIO.

Learn Your Own Story

Do you know that there is no more dramatic and romantic story, than the story of Coshocton county?

Here it is for 50c

and Six Daily Age Coupons

This is the same splendid Centennial History of which hundreds and hundreds of copies were sold at $1.00 and worth easily twice that. The history is absolutely authentic, written after long personal research by Judge Nicholas, in an engaging narrative style that has great charm. Moreover it is unquestionable the finest illustrated history ever published. Nearly $1000 worth of half tone engravings of Coshocton county scenes and places were used in this production.

A few were left over after last summer's Centennial celebration. The Daily Age has purchased the lot and offers the History at exactly half the original price.

Bound in limp board, printed on heavy cream-laid paper, it is a book of remarkable and unusual beauty. Every home in Coshocton-Co. should have this home-history. Every boy, every girl should be familiar with it. As long as the limited supply is left, you can get a regular $1.00 copy for

Six Consecutive Coupons

(See Page Two)

and 50 Cents

NEWSPAPER ARCHIVE®

THE DAILY AGE

Founded 1825

Published Every Evening Except Sunday by

THE AGE PUBLISHING COMPANY

Selby Building, Coshocton, O.

Entered at Postoffice at Coshocton as second class matter.

MEMBER OF OHIO SELECT LIST OF DAILY NEWSPAPERS

Representatives

ROBERT TOMES

116 Nassau St., New York City

ALLEN & WARD

30 N. Dearborn St., Chicago.

Both Phones No 182

Subscription Rates

By mail, 25 cents the month, 100 days $1.00; $3 00 the year: payable in advance. Paper discontinued when time expires without exception.

By carrier, 10 cents the week delivered to any part of Coshocton or Roscoe.

Subscribers will greatly facilitate the delivey of The Age by immediately reporting any irregularity to the circulation department.

The Daily Age's Circulation is certified by the Association of American Advertisers.

The United Publishers Association of New York City has investigated, and certifies to, the circulation of this publication. These facts have been established, and guaranteed to advertisers.

Arthur Koppell, PRESIDENT

THE REPUBLICAN OUTLOOK

There is now a noticeable feeling of hopefulness prevalent among the Republican senators and members of the house of representatives that has not been observed before since the Democratic victory of 1910. It is everywhere admitted that the platform to be adopted at the Chicago convention next month will be thoroughly progressive yet conservatively progressive, and will be such a one as will appeal to the business men of the country and that the Republican nominee on that platform will receive the full Republican vote, east, west, north and south.

It will be recalled that in 1872 the Republican party was also seriously divided and it was feared that the national ticket would be defeated, so serious was the split before the national convention, but the Republican party is fortunate enough in that while it often fights hard within itself before the convention, yet after the national ticket is nominated all hands as a rule get together and pull hard for the election as they did in 1872, and it is believed this will be the case in 1912.

Furthermore, the Republicans have much to feel encouraged over on account of the situation which confronts the Democratic camp. It has gradually leaked out why William R Hearst who is sometimes a Democrat, and sometimes a bolter is at the present time so vigorously supporting Speaker Clark for the Democratic nomination. The reason why Mr. Hearst is giving his support to Mr. Clark is because Clark is a western man, and if nominated the Democrats of course will pick out "an Eastern man" to run with him, and Mr Hearst believes that he will be that "eastern man" and if he is not, those who know him believe that he will bolt the ticket because he is not apt to support any ticket unless it offers something for "Willie Hearst."

In view of the great Hearst wealth of $50,000,000 and the string of powerful newspapers, he is enabled to make an effective fight to secure the Democratic nomination for Mr. Clark.

The Republican leaders believe that it will be comparatively easy to defeat the Democrats this fall if Speaker Clark is nominated. In the first place he has been a most prolific talker and has said many indiscreet things. His break about "reciprocity with Canada leading to annexation" was the cause of the Canadian defeat of the reciprocity treaty. He has also said bitter things about Grover Cleveland and his followers. Sev-times in his speech making career he has threatened to "cut somebody's throat" and otherwise made a record that would defeat him. So it will be readily seen that the Republicans have a great deal to be hopeful for, and while they have their bitter fights yet the Democratic camp is also in an unhappy position.

THAT STRIKE

The proposed union among base ball players is akin to organizing a union among bank presidents. Base ball players are without exception the highest salaried class of men in the world. They are actively employed six months, and receive each one of them on an average of what five ordinary workingmen receive. They are not the down trodden set that one would believe in reading of the Detroit "strike." And as for Ty Cobb, he leaped over the wall and licked a spectator in New York who had said something insulting to him. The fact that the man he woefully punished is a cripple with only one hand—a former pressman who had been injured in a press accident—takes much of the heroics away from Tyrus, who prides himself particularly on being a southern gentleman, suh, as well as a base runner. We haven't heard of Cobb jumping over the parapet and landing a blow on the nose of any six footer. Discipline demands that a player who attacks a spectator be punished; and an insulting spectator should be put out of the grounds. The Detroit players are embracing dramatics to call attention to themselves since they have fallen to a low estate in the percentage column.

NO COLOR LINE

That a score or so men have been dragging the Muskingum river steadily for the past 48 hours is a worthy commentary on northern civilization The fact that the two victims of the drowning had black skins has not for a moment entered into the consideration; they were souls, and are being searched for, irrespective of color White men are making just as earnest an effort to recover the bodies as though they were the bodies of white men. There is no such thing as a color line in this country when it comes as man among men

A life prisoner at Stillwater, Minn, refuses to accept freedom. The poor fellow has been reading about the Taft-Roosevelt struggle, the high cost of living, the Mississippi floods and the suffragist parade until he feels safer where he is

It is reported that the meat trust would like to have the people boycott meat for a time. This at least shows that the several prosecutions which the trust has undergone has not soured its disposition

There are too many Democrat candidates for nomination to permit any one to hope that his boom will reach the over-whelming demand mark.

Some men would not go to a baseball game unless the players were statuesque blondes in pink tights and ballet skirts

Light hearted Mexico does not let a little thing like a general uprising interfer with its fiestas.

Pennsylvania could not convict her lynchers, but she can deliver lectures to Oklahoma.

Poor appetite is a sure sign of impaired digestion. A few does o Chamberlain's Stomach and Liver Tablets will strengthen your digestion and improve your appetite Thousands have been benefited by taking these tablets. Sold by all dealers.

The Pie Eaters

By WALT MASON

A sport in New Jersey, whose name is mislaid, has issued a challenge, serene, undismayed. He claims he can shovel more pies in his hold than any man living, and puts up the gold to back up his challenge, so here is a chance for pie eating experts their fame to advance. Now here is a sport that I like to indorse; a man can eat pies and not work like a horse; no heart-breaking training for wearisome weeks; no sparring or wrestling with subsidized freaks; no rubbing or grooming or skipping the rope, no toning your nerves with some horse doctor's dope; no bones dislocated, or face pounded sore, no wearing gum boots in a whirlpool of gore. The pie eater's training no anguish implies; he starves till his stomach is howling for pies; he loosens his belt to the uttermost hole, and says to the umpire: "All right! Let her roll" There's gold for the winner, and honor and fame, and even the loser's ahead of the game.

Copyright George Matthew Adams. Walt Mason

TEN YEARS AGO.

From The Age of May 20, 1902

A handsome business block may rear its head on Main-st, before the snow flies again. It may be built by M. Q Baker, president of the Coshocton National bank, on his property between the Ricketts building and the Park hotel

The long contest over the Coshocton postmastership was ended today when the president sent the name of C. B. McCoy to the senate for his second term.

The first thunder storm of the season broke over Coshocton Monday evening and attracted wide attention because of the beauty of the electrical display.

RUNNING SORES VANISH

San Cura Ointment Stops Terrible Skin Itch Like Magic—Cures Eczema, Salt Rheum and Heals Ulcers

It's the most wonderful ointment on earth.

Thousands have blessed the day they first heard of San Cura, for in thousands of homes in America, its wonderful quick acting healing power has freed from terrible affliction one or more persons

Running sores or fever sores, no matter how long standing, no matter who says they can't be cured, will soon disappear when San Cura Ointment is used

It cures so surely and without leaving a scar that Page and Lorenz guarantees it for any of the troubles mentioned above and for burns, bruises, scalds, frosted feet, chilblains, boils, carbuncles sore nipples, itching piles- money back if not satisfied

San Cura Ointment is 25c and 50c a jar. Acquire a soft, velvety, clear skin by using San Cura Soap at all times, the best antiseptic soap, 25 cents Thompson Medical Co, Titusville, Pa

The Indian Medicine Man was chosen by his tribe in pioneer days because of his expert knowledge in combining medicines from roots and herbs to cure disease. They could conquer diseases that today baffle the most skilled physicians who have spent years in the study of drugs.

From the roots and herbs of the field Lydia E. Pinkham nearly forty years ago gave to the women of the world a remedy for female ills deemed more potent and efficacious than any combination of drugs Today Lydia E. Pinkham's Vegetable Compound is recognized the world over as the standard remedy for female ills

New Position

Frank Fahner, who was formerly employed as day clerk at the Hotel Dennison in Dennison, is now day clerk at the Star hotel in this city Fahner takes Walter Baker's place, who resigned a week ago

It would surprise you to know o the great good that is being done by Chamberlain's Tablets Darius Dowley, of Newberg Junction, N B. writes, "My wife has been using Chamberlain's Tablets and finds them very effectual and doing her lots of good" If you have any trouble with your stomach or bowels give them a trial For sale by all dealers

WANTED — Girls, to operate sewing machines, making cloth gloves. Pleasant work, steady employment. The Coshocton Glove Company. tf

Women's House Juliets 89c All Sizes CANTWELL'S

SAYS UNCLE HIRAM

A circus without a parade is like kissin' a girl in the dark. But we all go to it, just the same.

SAGE OF THE AGE.

Oh you beautiful May

We'll vote for the weather clerk Tuesday.

Taft or Teddy—which?

The lady or the Tiger?

Oh me oh my ,primary returns in front of The Age office

The place where news always breaks, of course.

Were you down to the circus grounds?

See the elephant?

Those striped tents are the candy houses

Sunday was a busy day in Coshocton

When they going to begin open air church?

Why not union services on the court house lawn?

Ought to have a thousand people there every Sunday night.

Eastern miners are going back to the mines

Simple Truth.

You can only do clean washing with clean soap. You know that cocoanut oil borax and naptha are natural cleansers and sterilizers and that they can't harm fabrics Easy Task soap is the only one that combines these scientifically, and for that reason it cuts wash-day work in two and does the work better than it ever has been done. Ten cents to test it; money back quickly if it isn't what is claimed for it.

PROBATE COURT.

In the case of E W Lanke, guardian of Owen Luke a minor vs. Owen Luke, a petition to sell real estate was filed in probate court Monday morning

Dyspepsia is America's course Burdock Blood Bitters conquers dyspepsia every time It drives out impurities, tones the stomach, restores perfect digestion, normal weight, and good health

Wm. Corder, Plumbing. Both phones

PARISAN MODEL CORSET

The corset made to fit your individual figure

MRS. JAY POCOCK

Corsetiere

230 N Third St

Coshocton, Ohio

Phone Cit. 715

WOMEN

Women of the highest type, women of superior education and refinement, whose discernment and judgment give weight and force to their opinions, highly praise the wonderful corrective and curative properties of

Chamberlain's Stomach and Liver Tablets

Throughout the many stages of woman's life, from girlhood, through the ordeals of motherhood to the declining years, there is no safer or more reliable medicine for stomach troubles and constipation.

Sold Everywhere at 25 Cents a Box

Walker & Lawrence "A Good Place To Buy Good Shoes"

The White Wave

SWEEPS THE COUNTRY

Women's White Shoes, in Canvas and Sea Island,

$2.50 $3.00 $3.50

Buck $3.50; $4.00

Real New! White Moose, Ivory Buttens, new toe,

$4.50

Children's White Shoes and Pumps, all grades.

Women's White Pumps in Canvas and Buck

$1.75 to $4.00

Walker & Lawrence "A Good Place To Buy Good Shoes"

Your Old Tire Will Do

If you have the casing repaired so sand and water cannot rot the fabric. Do it now. Have your tire vulcanized and made good as new. Our expert knows his business and is equipped with modern machinery and best materials. "A stitch in time saves nine."

Coshocton Automobile Co.

BALLARD & LOWE

AGENTS FOR THE BUICK — EXPERT REPAIR SHOP — EVERYTHING FOR MOTOR CARS

SCOTT'S EMULSION

is the near-nature treatment for Consumption.

The power it creates, its purity and wholesomeness are Nature's *greatest aid* in overcoming disease.

ALL DRUGGISTS

11-52

Walker & Lawrence "A Good Place To Buy Good Shoes"

The Kyng B Baby Shoe

The Shoe with the smooth Inside

How to Vote for Taft

The names of Presidential candidates will not appear on the Primary ballot. The only way you can vote for President Taft and the Republican party is to place a cross at the left of each of the following names on the official ballot — remember you vote for two delegates and for two alternates.

DELEGATES	ALTERNATES
X Frank Taggart	X Nelson L. Birney
X Perry S. Cooper	X D. F. Griffith

These Republicans are the TAFT candidates for delegates and alternates to the Republican National Convention from the 17th Ohio Congressional District. A vote for them is a vote for TAFT, at the

PRIMARY ELECTION MAY 21

The Commercial National Bank

1872 1912

An experience derived from forty years of service to the business interests of this community and the surrounding country is offered freely to those needing any banking facility.

Our officers are always glad to meet or correspond with parties seeking new banking service, or those desiring any information along that line.

Interest paid on time deposits

J. W. Cassingham, President
J. M. Maylone, Cashier
E. L. Lybarger, Vice Pres.
C. H. Magruder, Asst. Cashier

SPECIAL

Store Wiring

OFFER

We have a special low price store wiring proposition that will be in effect during the month of May.

A brilliantly lighted storeroom increases business. It attracts customers and makes them more satisfied with their purchases. Our wiremen are the most skilled men we can employ. They use the best material only, and their work is done to comply with the most stringent inspection rules.

They are neat, fast workmen. Call 147 Bell, or 246 Citizens' phone and have free estimate made of the cost of wiring your storeroom and the lighting of same. It imposes no obligation upon you

The Coshocton Light and Heating Co.

432 Main Street. THE LIGHT FRONT

NEWSPAPER ARCHIVE® NEWSPAPER ARCHIVE®

Of Interest to Women

Society — MISS KATHERINE TEMPLE, Society Editor — Clubs

Will Entertain at Country Club.

With the announcement of the opening of the Country club on next Thursday, many of its members are planning to entertain with various affairs during the summer months. The first of this kind will bea sewing party and tea with which Mrs. John Heskett will entertain a number of ladies at the club on the afternoon of Tuesday, May 28.

Come Home for Sunday.

Miss Charlotte Burroughs, Miss Carroll Simmons and Miss Margaret Rhine who are students at the West Lafayette college spent Sunday at their homes in this city. They made the trip down on Saturday in Mr. Senft's automobile.

Was Guest of Mrs. Stewart.

Mrs. Mary Kirkpatrick of West Lafayette spent Sunday in this city the guest of Mrs. J. T. Stewart on Locust street.

Visits Sister Here.

Miss Anna Hawk of Dresden was a Sunday guest of her sister Miss Alta Hawk in this city.

Attend Funeral

Miss Flora Lennon, Mrs. Clifford Sprague, Mrs. C. W. Knoff and Miss Elsie Stuller returned Sunday from Zanesville wheer they attended the funeral of Mrs. Florence Ross.

Spends Sunday at Home.

Miss Helen McIntosh spent Sunday at her home in Newark.

Will Make Home in Xenia.

Miss Edith Peoples who has been employed at the Ruth Jones millinery store for the past several months has resikned her position there and left yesterday for Xenia, O., where she expects to make her future home.

Will Entertain at Bridge.

On Tuesday afternoon Mrs. Elsa DeHart will be hostess at a bridge tea to be given at her home on So. Fourth street complimenting her sister Mrs. Carl Brennan of Cambridge and Mrs. J. W. Shaw's sister Miss Mildred Ogan of Ottawa.

Spend Sunday in Coshocton.

Mr. and Mrs. Jack Arnold of Zanesville spent Sunday in Coshocton, the guests of Mr. and Mrs. H. C. Barron.

Spent Sunday at Warsaw Home.

Miss Bess Creighton of the Bon Ton millinery store spent Sunday at her home in Warsaw.

Miss Grace Whitacker spent Sunday at her home near Mohawk.

Returns to West Lafayette.

Mrs. Mary Lydor who has spent the winter at the home of Geo. Ayers on Poplar street has returned to her home in West Lafayette.

Is Guest of Friends Here.

Miss Margaret Nelson of Columbus is spending a few days in Coshocton visiting among friends.

Visiting at Vensil Home.

A. A. Glaze of Washington, D. C., Mrs. Laura Wertz of Baltimore and Mrs. Lydia Glaze of Baltimore are the guests at the home of J. W. Vensil on Walnut street.

Senator Pomerene Spends Sunday Here.

United States Senator Atlee Pomerene was the guest of his brother Dr. Lister Pomerene here Sunday.

Guests at Pomerene Home.

Mar. and Mrs. W. R. Pomerene of Columbus were guests at the home of Mr. and Mrs. F. E. Pomerene of Chestnut street Sunday.

Here for Two Weeks' Visit.

H. D. Beach who has been spending several weeks in Denver, Colo., arrived home Sunday to spend two weeks overseeing the opening of the Beach Enameling Co. He will return to Denver and rejoin his wife and son Dan.

Will Spend Summer Here.

Mrs. Kate Bostwick and son W. W. Bostwick, jr., returned to Coshocton Saturday from an extended stay in Los Angeles, Cal., and expect to spend the summer here. They are at present guests at the home of Mrs. Bostwick's brother, Warner Hay, of Main street.

Will Take Hay-Wagon Ride Tonight.

The following young people, chaperoned by Miss Florence Powelson, Miss Cornelia Lamberson, Elbert Smith and Carl Siegrest will make up a jolly party which will drive to Nobles Grove tonight, enjoy supper there and return by moonlight: Miss Naomi Townsend, Miss Helen Powelson, Miss Lucy Morford, Miss Helen Hamaker, Miss Lelah Milligan, Gilbert Lorenz, Wm. Bahmer, Guy Tarney, Fred Carr, Don Mizer and Harry Rodgers.

Take Dinner at Country Club.

Among those who took dinner at the Country club Sunday were Mr. and Mrs. J. A. Compton, Mr. and Mrs. W. N. Day, Mr. and Mrs. Wm. Rider, Mr and Mrs E O Selby, Mr and Mrs. Edgar Selby, Mr. and Mrs. Wm. Compton, Mr. and Mrs. Holderman, Mr. and Mrs. Walter Metzler, Miss Mary Gamble, Geraldine Day, Frank Selby, M. Q. Baker, R. Q. Baker, Fred Compton, Mr. Thaxton and Miles Day.

Will Visit in St. Louis.

Mrs. French Mizer will leave tonight for an extended visit with relatives in St. Louis.

A. O. Price spent Sunday at his home in Zanesville.

Be Sure and Put Your X in Front of the Name of

CHARLES W. MASTON

For Representative

when you cast your vote at tomorrow's primary.

I deeply appreciate the cordial support given me two years ago and kindly ask your friendly consideration tomorrow.

SLAYER OF DR. KNABE CONFESSES

Man Held For Forgery Tells Jailer He Killed Woman.

Pine Bluff, Ark., May 20.—J. T. Guthrie, a Canadian, held in jail here on a charge of forgery, confessed to Jailer John Holland that he killed Dr. Helen Knabe of Indianapolis, who was found in her apartments, her throat cut, several months ago. Revenge is the motive Guthrie says that led to the killing. He asserts he can prove that he was in Indianapolis on the day of the murder and that he can show conclusively that his confession is true.

According to his tory he fell heir to $18,000 from his father's estate. Dr. Knabe who was an acquaintance induced him to invest the money in a sanitarium in which he was interested. She promised to cure him of the morphine habit, Guthrie says, and he entrusted the money to her. He asked her to account for the money, Guthrie says, and a dispute followed. Believing that he had been defrauded, angry and determined to revenge himself, he killed the woman, according to his story.

The Indianapolis police have been given the details of Guthrie"s story. He said that certain hotel registers would show he was in Indianapolis, and that acquaintances there could corroborate much of his story.

Mr. and Mrs. Chas. Carpenter, Mrs. John Reese, Mrs. Edmund Strasser and Frank Strasser motored to the home of Lewis Reese near Walhonding and spent the day Sunday.

Hood's Pills

Cure Constipation Biliousness Liver Ills

GOLF CONTEST TO BE HELD MAY 23

First of Series of Events Promises To Be Successful

A blind Bogey handicap golf contest will be held at the Country club Thursday afternoon May 23, beginning at 3 o'clock. The affair has been planned and arranged by the Sports and Pastimes committee of the club.

Contestants can begin play any time after 3 o'clock pm.

All golf players are urgently requested to participate in the season's opening event.

The nature of the contest is such that beginners in the game will have an equal change with the more experienced players.

A handicap will be assigned to each player before driving from the first tee.

This is the first of a series of such events which will be held at the club during the summer, and the committee in charge is particularly anxious for the success of the opening event. All golf players who are members of the club are urgently invited to become a contestant.

The club automobile line running from the business section daily to the club house will enable contestants to reach the club grounds easily. Cars leave the Fountain Dry Goods Co., Ransom's, and McKeown-Settles Co., each day at 2:30, 3:30 and 5:30 pm. and returning leave the club house 15 minutes later.

Select Your Spring Floor Coverings and Draperies

This week at this store and be assured of choosing from an assortment unequaled in any other store in this section of Ohio!

In spite of the fact that the business we have enjoyed on our second floor has been the largest in our history, the choice range is practically as large as in the fore part of the season owing to the fact that we had an enormous surplus stock to draw from, and also that in the past two or three days we have replenished on many numbers that were entirely sold out. So, to late buyers we can now offer

Splendidly Complete Stocks

Giving you the same wide pattern and color range that we had for early buyers

Anything you need in Floor Coverings or Draperies can be supplied at this store, and at prices lower than elsewhere for merchandise of the same quality. We want every mail order house patron to let us prove that WE UNDERSELL. Bring your catalogue in with you, and we will show you EXACTLY the same RUGS, etc., at prices much LOWER and

WE PAY THE FREIGHT ANYWHERE

The Ransom Dry Goods Co.

Teddy Talks to 500 Here Today

From 500 to 600 people heard Theodorse Roosevelt make a plea Monday afternoon to vote for him for president for a third term instead of for Taft, in Tuesday's primary election.

The special train was a sumptuous one, consisting of a mogul locomotive, baggage car, private diner and Pullman parlor and observation car.

John Lane, aide de camp to Paul Welcker, armed with a megaphone, shouted that the train would stop at Walnut street and there the crowd assembled; but the train rolled on through and stopped with the rear platform at Main-st.

"I was given my information straight at the depot," said Mr. Lane, in explaining the matter to The Age afterward, "and it was not my fault. They gave me the wrong tip."

Mr. Roosevelt spoke briefly. On the platform with him was Paul Welcker, Walter Brown (in a light suit), several press representatives, a big detective and Judge Souers of New Phila. The latter introduced him as "the next president of the United States." There was little cheering but respectful attention was given throughout the speech.

Mr. Roosevelt touched several topics lightly, replying to the interview Pres. Taft gave out this morning, although he did not mention the Louis XIV incident. He dwelt chiefly on the tariff and said he believed in a protective tariff, in this mining and wool district, but didn't want the advantage of the tariff to stop at the office; wanted some of it to get into the pay envelop. "I believe in the square deal" he shouted.

Some one back in the crowd gave a horse laugh, but the incident was quickly passed over. The speaker said he had more faith in the impulsive judgment of the people than the deliberate judgment of the bosses.

As the train pulled out Mr. Brown hurled handfuls of campaign buttons into the crowd, and Mr. Roosevelt adjured the people to vote for the men pledged to him. The train pulled out as he was still talking.

HE KILLED IT ANYHOW

While out riding Sunday afternoon, in an automobile, south of Coshocton, J. U. Wiggins, the West Lafayette liveryman spied a snake. He leaped from the car and leaped upon the same killing it. He said it was an enormous reptile and the way he happened to notice it, it barked like a dog. Friends who were there however declare it was a garter snake about four inches long.

FIND POISONOUS SPOTTED VIPERS

Fred Ashman, deputy probate judge, Henry Watson and Richard Brunskill were walking through the cemetery at the poor farm Sunday afternoon. Ashman espied an old sign board lying on the ground. The three raised it to read the inscription and they faced two ugly, poisonous spotted viper snakes, the most deadly reptiles known in this section of the country. They killed them with fence rails. Each snake measured 2 1-2 feet long.

SUFFRAGE MEETING IS POSTPONED

Because of the fact that The Daily Age will throw primary election returns by stereopticon, as usual, Tuesday night, the ladies in charge of the woman's suffrage meeting have decided to call it off till a more auspicious occasion. Mrs. Avery, the speaker, could not speak in the open air because of throat trouble, and would have had to speak in the Sixth street theatre. It was decided that the interest in election returns on the streets would be too great a counter attraction.

Willard Garner of Zanesville spent Sunday the guest of friends here.

Miss [illegible] of Newark was a guest of friends in Coshocton Sunday.

Too Late to Classify

FOR SALE—Lot and frame house of eight rooms, with modern conveniences; best location in city, cheap. Address or call 676 Vine-st. 20-6

LEFT THEIR NAMES OFF

Through a typographical error the candidates for representative were inadvertantly omitted in the Republican column. The two candidates and the order in which their names will appear on the ballot are:

C. R. Bell

Charles W. Maston

JAKE OPENS BRANCH IN NEWCOMERSTOWN

Jake Huffman the junk man, has opened up a branch shop in Newcomerstown which he expects to grow into an important industry. He has a resident manager but will look after the business from his Coshocton office.

SHIPS THROUGH CANAL NEXT YEAR

A. A. Glaze In Panama Canal Service Visits In Coshocton

A. A. Glaze of Washington, D. C., employed in the Panama canal bureau at the capital, who is visiting at the home of Humane Officer Vensil in Walnut streets, said Monday that ships would be sailing through the Panama canal some time between July and September of next year.

Mr. Glaze is high in the government service and is next to some of the big officials of the canal and he knows what he is talking about. He says the work is getting along with greater progress than even the wildest and most roseate predictions of a few years ago.

The magnitude of the work is not alone at the scene of the canal. The center of activity is at the canal bureau in Washington. There account of every minor detail of the enormous work is kept accurately. Every penny expended and received by the government from the many sources is kept track of carefully and faultlessly. Mr. Glaze showed as an example a contract for $100,000 worth of cement held by one man. The cement is packed in barrels and shipped from New York in boats. Each barrel is accounted for from the time it leave New York until it is used and mixed into cement rock at the canal zone.

Mr. Glaze will spend several days here before returning to Washington. He formerly was a Coshocton boy, born and reared in this county.

WASH DRESSES

$1.98

''GEM''

AUTO LIVERY

Bell 124. Cit. 193

Handsome, Sylish Equipages

COSHOCTON AUTO CO.

FRANK ASHMAN

At present serving as Probate Judge, of Coshocton County, O., is a candidate on the Republican Ticket for second term.

Subject to decision of the Primary Election, May 21, 1912

WILL APPRECIATE YOUR VOTE AND INFLUENCE

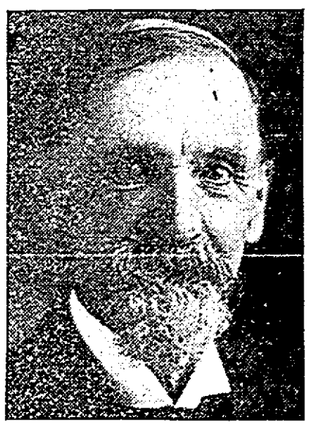

W. H. CRAWFORD

Jackson Township

REPUBLICAN CANDIDATE FOR

County Commissioner

Subject to decision of the Primary Election, May 21, 1912.

WILL APPRECIATE YOUR VOTE AND INFLUENCE

Great 2-Reel Special at Mystic To-Night

THE SEWER

The most thrilling and startling drama ever shown in the city.

The Most Daring Gang of Robbers Broken Up. See the Detective's Perilous Escape Through the Sewer

And Another Good Picture in One Reel "BROTHERLY LOVE." To-Night Only—5c to All.

Don't Forget to Visit the Pastime, Luna and Utahna Theatres Where You Can See an Excellent Program Every Day. Everything New and Up-to-Date. Perfect Ventilation. Something Extra To-Day. 5c to All

NewspaperARCHIVE® NewspaperARCHIVE®

The Adventures of AVERAGE JONES

Gentleman Detective

By SAMUEL HOPKINS ADAMS

COPYRIGHT 1911, THE BOBBS-MERRILL COMPANY.

Red Dot

"Yes. Ten days apart."

"Where were you?"

"On the spot. That is, I was here when Tatters got his death. I had gone to the wash-room at the farther end of the hall when Rags was poisoned."

"Why do you say poisoned?"

"What else could it have been? There was no wound on either of the dogs."

"Was there evidence of poison?"

"Pathological only. In Tatters' case it was very marked. He was dozing in a corner near the radiator when I heard him yelp and saw him snapping at his belly. He ran across the room, lay down and began to whine. Then he stiffened out in a sort of spasm. It was like strychnine poisoning. Before I could get a veterinary here he was dead."

"Did you make any examination?"

"I analyzed the contents of his stomach, but did not obtain positive results."

"What about the other dog?"

"Rags? That was the day before yesterday. We had just come ove from Flatbush and Rags was nosing around in the corner—"

"Was it the same corner where Tatters was attacked?"

"Yes; near the radiator. He seemed to be interested in something there when I left the room. I was gone not more than two minutes."

"Lock the door after you?"

"It has a special spring lock which I had put on myself."

Average Jones crossed over and looked at the contrivance. Then his glance fell to a huge old-fashioned keyhole below the new fastening.

"You didn't use that larger lock?"

"No. I haven't for months. The key is lost, I think."

Retracing his steps the investigator sighted the hole from the radiator, and shook his head.

"It's not a range," he said. "Go on."

"As I reached the door on my return, I heard Rags yelp. You may believe I got to him quickly. He was pawing wildly at his nose. I called up the nearest veterinary. Within ten minutes the convulsions came on. The veterinary was here when Rags died, which was within fifteen minutes of the first spasm. He didn't believe it was strychnine. Said the attacks were different. Whatever it was, I couldn't find any trace of it in the stomach. The veterinary took the body away and made a complete autopsy."

"Did he discover anything?"

"Yes. The blood was coagulated and on the upper lip he found a circle of small pustules. He agreed that both dogs probably swallowed something that was left in my office, though I don't see how it could have got there."

"That won't do," returned Average Jones positively. "A dog doesn't cry out when he swallows poison, unless it's some corrosive."

"It was no corrosive, I examined the mouth."

"What about the radiator?" asked Average Jones, getting down on his knees beside that antiquated contrivance. It seems to have been the center of disturbance."

"If you're thinking of fumes," replied the chemist, "I tested for that. It isn't possible."

"No; I suppose not. And yet, there's the curious feature that the fatal influence seems to have emanated from the corner which is the most remote from both windows and door. Are your windows or transom left open at night?"

"The windows, sometimes. The transom is kept double-bolted."

"Do they face any other windows near by?"

"You can see for yourself that they don't."

"There's no fire-escape and it's too far up for anything to come in from the street." Average Jones examined the walls with attention and returned to the big keyhole, through which he peeped.

"Do you ever chew gum?" he asked suddenly.

The chemist stared at him. "It isn't a habit of mine," he said.

"But you wouldn't have any objection to my sending for some, in satisfaction of a sudden irresistible craving?"

"Any particular brand? I'll phone the corner drug store."

"Any sort will suit, thank you."

When the gum arrived, Average Jones, after politely offering some to his host, chewed up a single stick thoroughly. This he rolled out to an extremely tenuous consistency and spread it deftly across the unused keyhole, which it completely though thinly veiled.

"Now what's that for?" inquired the chemist, eying the improvised closure with some contempt.

"Don't know, exactly, yet," replied the deviser cheerfully. "But when queer and fatal things happen in a room and there's only one opening, it's just as well to keep your eye on that, no matter how small it is. Better still, perhaps, if you'd shift your office."

The fat young chemist pushed his hair back, looked out of the window, and then turned to Average Jones. The rather flabby lines of his face had abruptly hardened over the firm contour below.

"No. I'm hanged if I will," he said simply.

An amiable grin overspread Average Jones' face.

"You've got more nerve than prudence," he observed. "But I don't say you aren't right. Since you're going to stick to the ship, keep your eye on that gum. If it lets go its hold, wire me."

"All right," agreed young Mr. Dorr. "Whatever your little game is, I'll play it. Give me your address in case you leave town."

"As I may do, I am going to hire a press-clipping bureau on special order to dig through the files of the local and neighboring city newspapers for recent items concerning dog-poisoning cases. If our unknown has devised a new method of canicide, it's quite possible he may have worked it somewhere else, too. Good-by, and if you can't be wise, be careful."

Dog-poisoning seemed to Average Jones to have become a popular pastime in and around New York, judging from the succession of news items which poured in upon him from the clipping bureau. Several days were exhausted by false clues. Then one morning there arrived, among other data, an article from the Bridgeport Evening Delineator which caused the Ad-Visor to sit up with a jerk. It detailed the poisoning of several dogs under peculiar circumstances. Three hours later he was in the bustling Connecticut city. There he took carriage for the house of Mr. Curtis Fleming, whose valuable Great Dane dog had been the last victim.

Mr. Curtis Fleming revealed himself as an elderly gentleman all grown to a point: pointed white nose, eyes that were pin-points of irascible gleam, and a most pointed manner of speech.

"Who are you?" he demanded rancidly, as his visitor was ushered in.

Average Jones recognized the type. He knew of but one way to deal with it.

"Jones!" he retorted with such astounding emphasis that the monosyllable fairly exploded in the other's face.

"Well, well, well," said the elder man, his aspect suddenly mollified. "Don't bite me. What kind of a Jones are you, and what do you want of me?"

"Ordinary variety of Jones. I want to know about your dog."

"Reporter?"

"No."

"Glad of it. They're no good. Had my reporters on this case. Found nothing."

"Your reporters?"

"I own the Bridgeport Delineator."

"What about the dog?"

"Good boy!" approved the old martinet. "Sticks to his point. Dog was out walking with me day before yesterday. Crossing a vacant lot on next square. Chased a rat. Rat ran into a heap of old timber. Dog nosed around. Gave a yelp and came back to me. Had spasm. Died in fifteen minutes. And hang me, sir," cried the old man, bringing his fist down on Average Jones' knee, "if I see how the poison got him, for he was muzzled to the snout, sir!"

(To be Continued)

AMERICAN DISEASE TO BE CONQUERED

NEW PRODUCT MAKES ASTONISHING RECORD IN COMBATING PREVALENT AILMENT.

Men and Women Everywhere Deeply Interested in Discussion of Remarkable Results

For a number of years past the medical fraternity of America have shown a good deal of alarm over the spread in this country of the malady commonly called nervous debility. To such an extent has this condition affected men and women in America that it has come to be known as the "American Disease." Various treatments have been in vogue, usually with indifferent success. Rest Cures, Vacations, trips abroad, etc., coupled with the administration of drugs have been tried. Without doubt freedom from grinding work and business cares for a time is of great benefit to any man or woman threatened with nervous breakdown. Comparatively few people however, can spare the time or money necessary to take a lengthy vacation, or expensive journey.

The average man or woman, therefore, who is afflicted with nervous debility, sleeplessness, poor appetite, nervous indigestion and headaches, lack of strength, weak heart, and a general run down condition of the system, owing to impoverished nerve force, will be interested to know that a most efficient remedy for these troubles is now at hand, and within the reach of all.

The treatment is now obtainable of druggists generally, and is known to the drug trade as Wade's Golden Nervine. Reports from those who have tested this product indicate that it is an ideal reconstructive and nerve tonic, and an especial appeal for favor is made in the fact that it is entirely free from alcohol, morphine, or narcotics of any kind. While distinctly soothing and quieting to the over-wrought nervous system, it possesses the very necessary up-building and restorative power which has been lacking in other treatments used for this purpose.

Druggists in this city report that Wade's Golden is showing unusual results in combating nervous debility, and that sales of the product warrant them in buying from the manufacturer direct. This was the condition at C. E. Anderson's.

SOCIETY

Mrs. Gallagher Entertains.

On Saturday afternoon Mrs. L. P. Gallagher's charming home on Chestnut street was gay with a party of about forty ladies who spent the time in a delightful way with sewing.

The affair was arranged in honor of Mrs. Wm. Eichelberger the guest of Miss Mame Custer and Mrs. Gallagher and Miss Custer were joint hostesses.

At 5 o'clock tea was served at small tables scattered throughout the different rooms. Assisting the hostesses in serving were Mrs. A. S. Hippeth, Mrs. F. E. Pomerene, Mrs. Anna Comphers, Mrs. J. F Meek and Mrs. M. D. Custer Little Wm. Eichelberger admitted the guests at the door.

Attending Convention.

The Ohio State convention of the Disciples of Christ is in session at Canton this week. Some of the best talent of the Brotherhood is on the program. About one thousand delegates are expected to be in attendance. The following people from the local church are attending: Rev. C. M. Burkhardt, Mr. and Mrs. W. J. Armstrong, Mrs. Johanna Van Buskirk, Mrs. D. B. Ernest and Mrs. Chas Swihart.

Will Take Western Trip.

Albert Moore who for some time has been connected with the lithograph department of the H. D. Beach factory will leave in a week for a trip through the west and expects to locate in California.

Spent Sunday Here.

Ray Siegrist who is at present located in Columbus spent Sunday at his home in this city.

Many Enjoy Motor Trips.

A great many Coshocton people who have automobiles took advantage of the beautiful weather on Sunday and enjoyed trips into the country and to nearby towns. Melville McKinley and family motored to Columbus, Dr. Marshall and family to New Philadelphia and Wm. Hill and family and Mr. and Mrs. T. B. Ross of Uhrichsville motored to Coshocton and were guests at the home of Mr. and Mrs. A. J. Hill on Walnut street.

Mr. and Mrs. Andy Keehn spent Sunday in Beach City visiting with friends.

J. F. Armstrong went to Canton Monday morning on business.

Mrs. Clarence Johnson and son left today for Wheeling where they will visit for two weeks with Mrs. Johnson's parents.

Russell Wright and Walter Glass left this morning for Denver, Col., where they will secure positions for the summer.

Acts quickly on Corns, Sore Foot Lumps, Callouses

It's a new wrinkle for Corns—a painless remedy that quickly removes the corn. Don't doubt it, this is a dead sure thing, lifts 'em out quick—roots and branches No pain, no scar, no more salves or pads. Just apply Putnam's Painless Corn Extractor, 25c a bottle Substitutes pay the dealer best, "Putnam's" pays you best because it rids your feet of corns. Take no other than Putnam's Painless Corn and Wart Extractor. Sold by druggists.

TO REPAIR THE SCHOOL HOUSE

School inspectors recently visited the school at Frazeysburg and as a result of the visit several changes have been ordered about the school building.

A special election will be held Tuesday to pass on a bond issue of $15,000 necessary for the repairs

Stomach Misery Quickly Ended

Sourness, Gas, Heaviness, Heartburn Go in Five Minutes

Eat a hearty meal if you want to. Then take two MI-O-NA tablets and you'll wonder why that old stomach of yours is so comfortable.

MI-O-NA tablets do more than give relief, they clean, renovate, put strength and elasticity into the stomach walls and build up the general condition of the stomach so that you can digest the heartiest meal without fear of distress.

Guaranteed for indigestion, dizziness, biliousness, sleeplessness, sick headache, and all stomach diseases. Large box 50 cents at C. E. Anderson's and druggists everywhere.

CONTINUED FROM PAGE ONE

Fishermen Watch Two Youths Drown in River

other side of the river.

When the boat was just about half way across the stream young Thompson stood up in the boat and yelled: "Look out, she's going to turn over. Jump! Jump!"

Saw Them Struggle

Roy Miller, John Thompkins, Sam Hinds and A. E. Moore, all fishing on the west side of the river north of the bridge heard the young man's cry and saw him jump into the river followed almost immediately by young Wallace. "Ooh! Ooh!" they both uttered as they struck the cold water, which at this time of year is at a very low temperature. The men fishing along the bank thought the boys were only playing in the water and stood by watching their struggles all innocent of impending danger and the tragedy that was being enacted before their eyes. Not a hair was turned to help the boys reach shore safely.

Both swam easily, although fully dressed, and were making good headway for the opposite bank. The swift current carried them probably 100 yards down stream toward the bridge.

Both seemed to be cool headed although frequently they shivered and uttered exclamations as though they found the water cold.

Sink To Death

When they reached a point about 20 feet from shore and safety they both went down. Thompson sank first and a few seconds later young Wallace went under the water's surface. Neither appeared in sight again.

The boys' companion, young Carter, was on the bridge and saw Thompson go under the water. He realized that his companion was drowning. He ran through the bridge and down the tow-path and when he reached the river's edge at the place where he had last seen Thompson, Wallace had also disappeared beneath the cold water.

Not until the two boys had been under the water several seconds did any of the witnesses of the tragedy realize that the boys were drowning. They gave the alarm, telephoned to Coshocton for help and then stood on the bank and watched for the bodies to reappear, but neither came to the surface again.

Searching Parties Form

Automobiles carrying grapple hooks and other paraphernalia for recovering drowned bodies were soon on the way for the scene of the accident. From 10 o'clock until noon the bottom of the stream was sounded in a vain attempt to recover the bodies. In the afternoon other searching parties were formed and worked until darkness made further progress impossible.

The news spread through the city rapidly and Sunday afternoon scores of people rode or walked to the scene to watch the work of the rescuers.

Were Exhausted

It is thought by experienced river men that the two boys either became exhausted until they could swim no longer, or both were seized with cramps, due to the cold water and sank. That they were fully clothed accounts for the bodies not reappearing again on the river's surface.

Young Thompson's nervousness is given as the cause of the tragedy. His fear that the boat was going to upset was uncalled for. After the two had jumped the boat remained upright and floated on down the river.

People living along the river farther down stream have been notified to keep on the lookout for the bodies.

SAYS HUSBAND ABANDONED HER

Cora Lewis, Monday, started suit against Claude Lewis, residence unknown, for divorce and custody of two minor children. They were married, she says in her petition filed today, in Cleveland on Nov. 16, 1901. They have two children. For the last two years she claims her husband has abandoned her and has failed to provide for her or her children.

Mr and Mrs Wm. R. Pomerene spent Sunday here the guest of Mrs. J. C. Pomerene and other friends.

Where Voters Will Cast Their Ballots

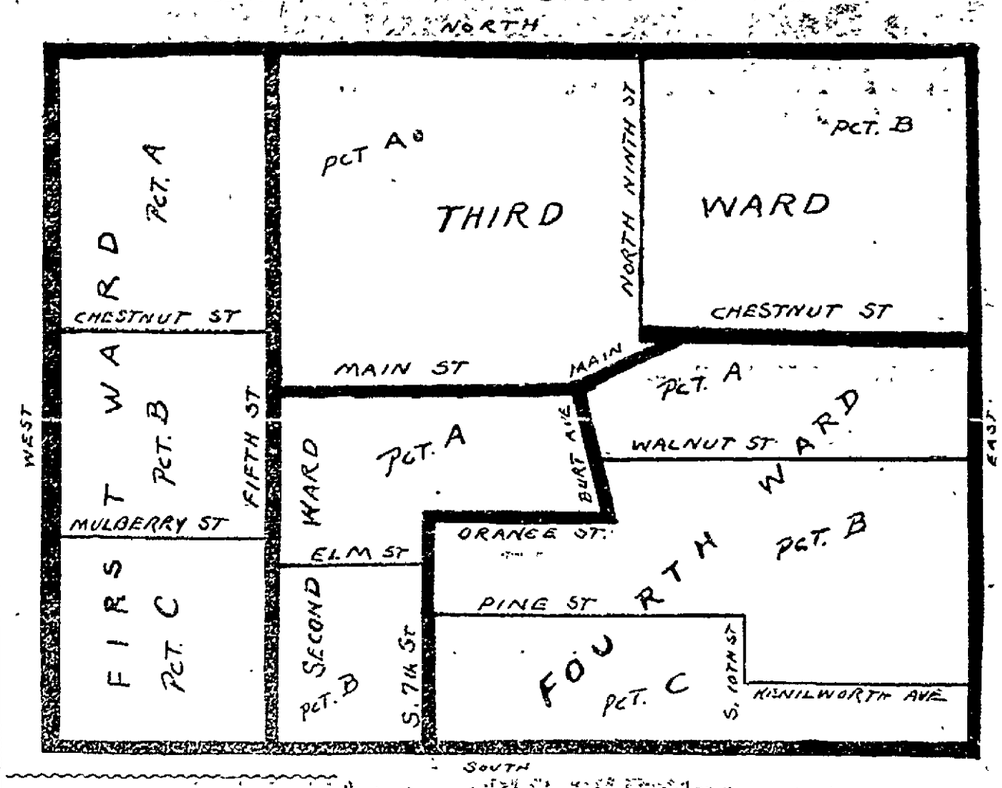

A change has been made in the voting place in Ward 3-B. Instead of being at the Blake residence, it will be at Smith's 11th-st and Oak-ave.

Look at the map and see what ward you are in. Then be sure and vote early Tuesday. Make it a real expression of public opinion. Here is the list of voting places:

Ward 1-A, Old Catholic church, No. Third street.

Ward 1-B, City hall.

Ward 1-C, Stewart's carriage shop, Mulberry street.

Ward 2-A, Manner's livery office, Sixth street.

Ward 2-B, Cochran's marble shop, S. Seventh street.

Ward 3-A, Balch Building, Main-st.

Ward 3-B, Smith's Oak and Eleventh streets.

Ward 4-A, Thermometer works.

Ward 4-B, Alberts residence, 514 Brower-ave.

Ward 4C, Plymouth residence, 759 South Eighth street.

The polls are open from 5:30 to 5:30.

S.S.S. NATURE'S PERFECT TONIC

Something more than an ordinary tonic is required to restore health to a weakened, run-down system; the medicine must possess blood-purifying properties as well, because the weakness and impurity of the circulation is responsible for the poor physical condition. The blood does not contain the necessary quantity of rich, red corpuscles, and is therefore a weak, watery stream which cannot afford sufficient nourishment to sustain the system in ordinary health. A poorly nourished body cannot resist disease, and this explains why so many persons are attacked by a spell of sickness when the use of a good tonic would have prevented the trouble. In S. S. S. will be found both blood-cleansing and tonic qualities combined. It builds up weak constitutions by removing all impurities and germs from the blood, thus supplying a certain means for restoring strength and invigorating the system. The healthful, vegetable ingredients of which S. S. S. is composed make it splendidly fitted to the needs of those systems which are delicate from any cause. It is Nature's Perfect Tonic, free from all harmful minerals, a safe and pleasant acting medicine for persons of every age. S. S. S. rids the body of that tired, worn-out feeling so common at this season, improves the appetite and digestion, tones up the stomach, acts with pleasing effects on the nervous system, and reinvigorates every portion of the body. THE SWIFT SPECIFIC CO., ATLANTA, GA.

For Representative

X C. R. BELL

C. R. BELL

Put your X mark before the name of C. R. Bell, when you vote at the primary election next Tuesday. The new state constitution will be followed by constructive legislation. Send a man who can and will look after Coshocton's best interests. It is impossible to call personally on every voter. Please take this as a personal solicitation for YOUR support.

X FOR REPRESENTATIVE C. R. BELL

NEWSPAPER ARCHIVE®
NEWSPAPER ARCHIVE®

The Daily Age's Classified Page

Age Want Ad. Rates
25 words 25 cents six consecutive insertions, cash with copy invariably. Extra words one cent each. Phone for free Age Want Ad Messenger who will call in a hurry at your home for copy and cash.

WANTED

HENRY MILDER
626 Main St. Bell Phone 410.
Dry Cleaning and Pressing
Ladies' and Gents' Suits..$1.25
Ladies' and Gents' Overcoats ..... $1 to $1.25
Goods Called For and Delivered.
OPEN EVENINGS

WANTED—The breeders to know the standard-bred trotting stallion Lynne Bel, Jr., will make the season at Dr. Curry's barn near Park hotel.

WANTED—All people knowing themselves to be indebted to me to make payment on or before June 10, or will be left for collection. Dr. L. D. Northrop, rear of Gamble grocery.

WANTED—An intelligent person can earn $100 monthly by corresponding for newspapers; easy work, spare hours. Write for particulars. Indiana Press Syndicate, Ft. Wayne, Ind

WANTED—Carpenters
100 competent ment to work in growing city in northern Ohio. Steady work. Minimum scale of 35 cents per hour, and up, 9 hour working day. No strike. Excellent opening. Apply immediately, stating age, experience and residence address Contractor, P. O. Box 54, Cleveland, O.

WANTED—Two girls over 18 years of age in dipipng room, steady employment and good wages. Apply W. I. Pope, Care the Pope-Gosser China Co.

WANTED—Moulding, job work, all kinds Gray Iron casting. Newville-Community, Perrysville, O.

WANTED—Girl for general housework. Noo washing. 912 E Main st. Bell phone 862

AGENTS WANTED — 40 per cent profit selling our pillow tops. High grade work, easy sales. Samples and catalogue free. Luther Gordon Co. 208 N. 5th-ave, Chicago.

WANTED—Wall papering and painting. Can do all decorating in first-class style Satisfaction guaranteed See James Wright, Pine-st. 17-6

WANTED—Second hand automobile, 2 or 3 passenger. Must be in good condition and cheap for cash. Give full particulars Address "Buyer" care Age office.

WANTED—To purchase about 100 acres of land for pasture. Must be cheap for cash. Write description and best price to Postoffice Box 'A' Coshocton, Ohio.

POSITIONS WANTED

Perhaps you can't secure just the kind of employment in this city you desire. A "Position Wanted" ad in this paper and 99 other daily papers in Indiana, Illinois and Ohio will get what you want. $2 50 per line each insertion. Austill Advertising Syndicate, Elwood, Indiana. Write for list of papers.

CONTINUED FROM PAGE ONE

Taft Compares Teddy to Louis XIV of France

vention, shall hold to be unfounded his many flimsy contests he will decline to abide the judgement of those having authority. The inference from this is that he will bolt the convention because a duly constituted Republican national committee, after a judicial investigation, refuses to seat his contesting delegates If his edict is to be heeded, then the holding of any convention at all is perfunctory and superfluous

"The arrogance of his statement that he is the Republican party and that failure to comply with his views and whims puts those doing so in the attitude of bolters, finds no parallel in history save in the famous words of Louis XIV, "the state, I am it'

"I Typify and Embody."

"It is on a par with his declaration that 'I typify and embody' the progressive sentiment of the age.

"With clearly traceable premeditation, he projected contests without the slightest reason therefor, in many cases weeks after the regular conventions hed been held, merely to make a basis for a campaign of bluff and bluster Now he threatens that unless this campaign thus carried on is to be recognized as successful and unless honestly elected delegates shall be thrown out in sufficient numbers to give him a majority, he will break from the party and try to ruin that which he cannot rule

Appeals to Republicans

"I appeal to all Republicans to say whether a man who assumes this attitude does not forfeit his claim to any right to become a candidate in a Republican convention. Honored with the nomination to the presidency by that party and with the most sacred obligations resting upon him to be loyal to its organization to respect the rules governing its national convention, and to recognize the authority of the committees duly appointed under its traditional policy, he flouts in advance the decision of all these and announces that unless he is to be nominated, the interest of the party and the interest of its members are to be sacrificed and only his selfish ambition is to be consulted. It cannot be that Republicans will countenance such a breach of party fealty, such treason to the party's properly constituted government and such defiance of the will of the maority."

AGE WANT ADS
Read for Profit---Use for result

WANTED—First class letter artist and first class crayon artist for work on stone and zinc. Address Chas. W. Shonk Co., Maywood, Ill.

WANTED—Men to learn the barber trade. Here is an offer that includes tools with tuition. A method that saves years of apprenticeship. Positions writing in city or country shops Write Moler Barber College, Cincinnati, O.

TRUSTWORTHY MEN or women wanted as local representatives of responsible manufacturer. High-class merchandise and clean selling methods. $12 00 per week guaranteed on easy conditions, with possibility of $30 00 and advance. Experience not necessary. Manufacturer, Box 278 Philadelphia.

$100 MONTHLY and expenses to travel and distribute samples for big manufacturer; steady work. S. Scheffer, 762 Sherman, Chicago.

FOR SALE

FOR SALE—Fawn and white Indian Runner duck eggs, $1 a setting. Special mating $2. Single comb black Minoreas eggs $1 a setting. C. C. Atkinson, Bell phone 591, Coshocton, O

"FARM WHERE FARMERS PROSPER."—Fine Knox county farms, $50 up. Improved, well located Write for list. W. C. Rockwell Farm-Land Company, Mt. Vernon, O.

FOR SALE—Taxicab in good condition, cheap L W. Merrell, 126 South Ninth-st. Inquire after 5 pm.

AT BUCKEYE LAKE—FOR SALE—five room cottage; furnished, gas; good location. E M. Dennis, Galigher, Ohio.

FOR SALE—Just received two carloads buggies surreys, and runabouts I give all prospective buyers an invitation to come and inspect stock and get prices before purchasing. C. S. Hoagland, 218 Main street.

3 piece parlor suit
1 small bookcase
2 extension tables
1 large sideboard
1 small dresser
2 small tables
2 Morris chairs
2 rockers
2 carpets
1 wardrobe
3 gas stoves
1 sewing machines
118 North Seventh street.

FOR SALE AT THE HIGH DOLLAR
We will offer for sale at public auction Thursday May 23, at 1 o'clock p. m on the premises the beautiful summer hotel of Dr Sands, Walhonding, O. A magnificent structure 44x72 feet, three stories high, 32 rooms, hot water heat, baths, a splendid outside view from every room, furnished complete. A porch 10 feet wide and 144 feet long, containing 1100 square feet of floor space, can be used for dancing, also including out buildings, one barn about 30x50 feet which can be converted into a garage if necessary, hotel cost $12,000 00 This hotel is owned and was operated by Dr. Sands who is now located in the west and has given us orders to sell it on the above date at the high dollar.
SNYDER & SNYDER, Agents.

FOR SALE OR TRADE

If you want to Sell or Trade any thing, a want ad in this paper and 99 others in Indiana, Illinoi, and Ohio will find your party. It will only cost you $2 50 per line of 6 words, write us for list of papers. Austill Advertising Syndicate, Elwood, Indiana.

MISCELLANEOUS

MEN and WOMEN, sell guaranteed hose. 70 per cent profit. Make $10 daily. Full or part time. Beginners investigate. Wear Proof, 3038 Chestnut St., Philadelphia, Pa.

NOTICE—An ice cream supper will be given by the Bethlehem grange Saturday evening, May 25 Everybody invited 20-6t

BREEDERS NOTICE!
The Standard-bred Stallion Dandy Salisbury will make the season of 1912 in the training stable of Chas Sells, fair ground, Coshocton, O.

GROCERS

TRY WARD'S MOTHER'S BREAD
At Gamble's Grocery
616 Main-st. Both phones 71

IDEAL MAIL BOX
The best sanitary, suitable Mail Box manufactured. New Idea, patented. Valuable Premiums. Write for sample and Big Free Catalogue. Unlimited opportunity for agents.
U. S. SUPPLY CO.,
Clarinda, Iowa.

FOR SALE

FOR SALE—At a bargain, one city broke horse, and one rubber tire, canopy top auto seat effect, Stewart make, surrey and harness. C. C. Dawson, 333 South Ninth street, Bell phone 781.

FOR SALE—Eggs from my prize winning Patridge Wyandottes Cit phone C 377. H. B Smith, 350 Wilson avenue, Coshocton, O.

FOR SALE— 6-room modern house, corner lot. This is a bargain for some one. See Bendure, office over the Star Clothing store, corner Fifth and Main-sts.

FOR SALE—Sewing Machine with attachments and in good sewing order. Price only $5.00. 228 N. Third St Cit. phone A 203

FOR SALE— 1-room house almost new at a bargain Good location See Bendure. Office over the Star Clothing store, corner Fifth and Main-sts.

FOR RENT

FOR RENT—Two modern 6 room houses also half double house, known as the Denman home. Inquire of McConnell & Karr or Mrs. P. P. DeHart, 730 Main-st.

FOR RENT—Four room house corner Fifth and Pine street. Inquire of C. M. Richard at the Union News stand.

FOR RENT—Two or three front rooms for light housekeeping or gentleman roomers. Private entrance. 364 South Second and Elm.

FOR RENT—In the Schaich building 422 1-2 Main street four desirable rooms, gas and water at $10. Nice apartment with bath and electric light, also at reasonable rental. Wm. Schaich, Cit. phone 500 A.

FOR RENT—Room to gentlemen, centrally located, front entrance, bath. Must give references. Call No. 450, either phone.

FOR RENT—New four room house, gas and water within, good garden. Rent reasonable. Also furnished rooms for light housekeeping with conveniences. Call at 242 North Second-st. Mrs A. Lennoon.

FOR RENT— 7-room house, modern conveniences Inquire of Sam'l A Hamilton, 926 Orange street, corner Tenth.

FOR RENT—Six-room house, modern conveniences. Call at 221 South Second-st, Mrs. Samuel Shaeffer.

LOST OR FOUND

LOST—Sterling silver pin with initials C M. A. Tuesday evening between Ransom D. G. Co. and Fifth-st, on Main-st Reward Call Bell phone 821

LOST — Delivery driver's account Book Loose leaf aluminum back Finder notify Eureka laundry. 20-6

CONTINUED FROM PAGE ONE

Woman Dies While Sitting in a Chair Talking to Relatives

coal mine accident several years ago She then was married to Noah Deeds. She leaves one daughter Mrs. May House and three step children, Roy Deeds who lives at home, Earl Deeds of this city, and Mrs Maude Eddleman, whose residence is unknown She also leaves three brothers, Paul, of Hardscrabble, Edward and Robert Thornsley of Coshocton and three sisters Mrs De Los Carpenter of Wild Turkey Lock, Mrs Chas Hoffman of Conesville, and Miss Maggie who lives at home Her parents are both living.

Funeral services will be held Tuesday afternoon at 2 o'clock at the Thornsley home on Eleventh street, with Rev. I B Dillon officiating The body will be buried in South Lawn cemetery

FRESNO GOES DOWN BEFORE W. LAFAYETTE

The Fresno baseball team was defeated Saturday afternoon at the hands of the West Lafayette team on the latter's grounds by the score of 17 to 8

The battery for West Lafayette was Michaels and Latham, for Fresno, Brown and Leavengood

Coshocton's Percentage is 1,000

BASEBALL

NATIONAL LEAGUE

How They Stand.

Clubs	Won	Lost	Pct.
Cincinnati	22	6	786
New York	19	6	760
Chicago	14	13	519
Pittsburg	10	13	435
St. Louis	12	18	400
Philadelphia	9	14	391
Boston	10	17	370
Brooklyn	8	17	320

Today's Schedule.
New York at Cincinnati.
Brooklyn at Chicago.
Philadelphia at St. Louis
Boston at Pittsburg.

Yesterday's Results.

Clubs	R	H	E
Cincinnati	1	12	1
New York	3	10	1
Suggs, McLean; Ames and Myers (10 innings.)			
St Louis	3	8	1
Philadelphia	2	6	3
Harmon and Wingo; Brannon and Dooin.			
Brooklyn	6	9	3
Chicago	6	1	2
Ragon, Phelps; Lavender and Mudham.			

AMERICAN LEAGUE

How They Stand.

Clubs	Won.	Lost	Pct.
Chicago	23	6	793
Boston	16	10	615
Washington	13	13	500
Cleveland	12	12	500
Detroit	13	11	481
Philadelphia	11	13	458
New York	7	16	304
St. Louis	7	18	280

Today's Schedule.
Cleveland at New York
Chicago at Boston.
St. Louis at Washington.

Yesterday's Results.
No games scheduled.

AMERICAN ASSOCIATION

How They Stand.

Clubs.	Won	Lost	Pct.
Columbus	23	11	676
Minneapolis	20	13	606
Toledo	18	13	581
Kansas City	17	17	500
St Paul	16	19	457
Milwaukee	13	18	419
Louisville	11	18	379
Indianapolis	12	21	361

Today's Schedule.
Toledo at Columbus.
Indianapolis at Louisville
St. Paul at Kansas City
Minneapolis at Milwaukee.

Yesterday's Results.

Clubs	R	H	E
Columbus	8	11	2
Toledo	5	9	2
Bruck and Smith; Collamore, Cann, West and Carrisch.			
Kansas City	9	12	2
St. Paul	8	11	1
Powell, Maddox, Altrock and O'Connor; Karger, Dalliere, Thomas and Block			
Indianapolis	9	13	1
Louisville	6	11	3
Metz, Hixon, Schlitzer and Clarke; Toney, Richter, and Spencer			
Minneapolis	10	11	1
Milwaukee	1	9	5
Olmstead and Owens, Noel and Marshall			

LEWISVILLE WINS BY CLOSE SCORE

The First Batteries, of Coshocton were bested in a ball game Saturday afternoon at Canal Lewisville by the score of 10 to 9. It was the opening game for the locals Norris, the local pitcher, struck out 13 of his opponents and allowed them but seven hits Roberts was on the receiving end for the Coshocton team.

CHICHESTER'S PILLS
THE DIAMOND BRAND.
Ladies! Ask your Druggist for Chichester's Diamond Brand Pills in Red and Gold metallic boxes, sealed with Blue Ribbon. Take no other. Buy of your Druggist. Ask for CHICHESTER'S DIAMOND BRAND PILLS, for 25 years known as Best, Safest, Always Reliable
SOLD BY DRUGGISTS EVERYWHERE

INVESTIGATE THE
DE TAMBLE AND KRIT CARS
DE TAMBLE SALES CO.
107-111 N. 2d St Bell phone 887

Lind Bunch of Zanesville Is Walloped Here Saturday

The Coshocton baseball team hung up the victory sign for the second successive time this season when they defeated the Zanesville Linds at Riverside park Saturday afternoon by the the score of 5 to 1. The pitching of Wiggins and the general good team work of the local team were responsible for the victory. Much credit is also due to Tanner and Senter, who were in the box for the visitors They allowed only one hit during the progress of the entire game. Errors by their team mates were responsible for the defeat of their team.

The locals could not connect with the benders of either Tanner or Senter, Doc Sondles being the only Coshocton player who registered a semblance of a hit while the local boys were at bat The five errors of the Linds' infield and the five free trips to first, which were allowed by Tanner, gave victory to Coshocton. The local players were on their toes at every moment in the game and took advantage of every misplay of their opponents.

The score:

Zanesville	AB	R	H	PO	A	E
Neher, cf.	5	0	1	0	0	0
B. Smith, 3b	4	0	0	3	2	2
Strong, 1b	4	0	0	11	1	1
Caton, ss	4	0	2	1	3	1
Senter, lf-p	4	0	2	1	1	0
R. Smith, 2b	3	0	0	0	3	0
Yinger, rf	4	0	1	0	0	0
Carter, c	3	1	0	5	1	0
Tanner, p-lf	3	0	0	0	2	1
Totals	33	1	6	21	16	5

Coshocton	AB	R	H	PO	A	E
Sondles lf	3	1	1	0	0	0
McGiffen, 1b	2	0	0	7	0	0
Duffy, cf	3	0	0	2	0	0
Thompson, c.	4	0	0	10	1	0
Unger, rf	4	1	0	1	0	0
Kline, ss	2	2	0	3	0	1
Snyder, 3b	3	1	0	2	1	1
White, 2b	4	0	0	1	5	0
Wiggins, p	4	0	0	1	3	0
Totals	29	5	1	27	10	2

mfwy mememe

Bases on balls—Off Tanner, 5; off Wiggins, 1.

Struck out—By Tanner, 3, by Senter, 2; by Wiggins, 9.

Stolen bases—Carter, Thompson.

Hit by pitched ball—Smith, Duffy, Kline.

Umpire—Bassett and Davis.

Score by innings:

Zanesville	0 0 0 0 0 0 0 1 0—1
Coshocton	0 2 0 0 1 2 0 0 x—5

Lame back is usually caused by rheumatism of the muscles of the back, for which you will find nothing better than Chamberlain's Liniment For sale by all dealers.

CONTINUED FROM PAGE ONE

Eloquence of Coshocton Man Moves Miners

for bread without the means of ever supplying it with the necessity of life, then I am touched. What will your decision be? What will your verdict be you men of brave hearts, who have the tots waiting for a message of gladness from this convention I know what it will be, and if there is one man in this convention who will stand up and vote against this agreement, then I will be a most surprised man."

Senator Green arrived home Sunday afternoon and will be here for a few days He is much pleased over the outcome in the eastern field "It means the return to work of 170,000 men," he said.

Doan's Regulets cure constipation without griping, nausea, nor any weakening effect Ask your druggist for them 25 cents per box

TODAY'S MARKETS

THE AGE RECEIVES BY WIRE DAILY MARKET REPORTS FROM PITTSBURG, CLEVELAND, CHICAGO, TOLEDO AND OTHER CENTERS CORRECTER EVERY DAY.

Pittsburg Live Stock

PITTSBURG, May 20.—East Liberty reports today as follows:
Steers $5.00@8 70
Hogs 6 00@8 15
Sheep 3 00@5 80
Lambs 3 50@8 25
Calves 5.00@8.75

Cattle.

Advance run for week very light today. Inquiry small- trade quiet—values steady West closed in good shape—prospects good.

Calves.

Very few calves were on the market today. Week's close found packers well filled up. Inquiry light and trade had little animation General values held barely steady. Selling in best lat veals ranged at $8 50@8.75. Most of the out kinds sold around $6 00. Prices denoted an advance of 50 cents.

Hogs.

New arrivals in the hog pens were light. 1000 head made up morning receipts — quality fair. Eastern orders limited in numbers. Activity lacking — values showed weakness. Good heavy hogs steady to a shade lower. Values in light grades off 10@15c and slow. Mixed heavy packing hogs sold at $8 10@8.15. Best medium and handy kinds ranged at $8@8.10. Choice lights were worth up to $7.75. Market closed slow—the outlook is uncertain. Prices today 5c above week ago. Total supplies for period increased 1700 hogs.

Sheep and Lambs.

Supplies in sheep barn were small. Good sheep more plentiful and half fat excessive. Trade today narrow and showed little change. Prime wethers topped at $5.80; mediums draggy. Strictly choice fat lambs valued at $8@8.25. Best springers were worth up to $9.50. Market closed quiet at the quotations—outlook fair. General values off 70@75 cents from Monday. Best qualities in the west down 25@40 cents.

Now is the time to get rid of your rheumatism. You can do it by applying Chamberlain's Liniment and massaging the parts freely at each application. For sale by all dealers.

NEW CASTLE

NEW CASTLE, O., May 20.— Geo. Brushwood of Coshocton was in town Friday on business.

T. W. Knight of Coshocton was calling on friends here one day last week.

Miss Ellie Wilson is somewhat improved after a few days illness.

Bernard Ashcraft is in the village advertising alumni cooking utensils.

Quite a number from here attended the Roscoe commencement and reported that an excellent program was given.

The following party of young people took dinner at the Fillman hotel Sunday after which they drove to the Mercer home: Harry Mercer, Misses Ethel Randles, Nora Wright, Gertrude eTale, Donna Butler, Corinne Shrimplin.

AGE WANT ADS
Read for Profit---Use for result

Appointment of Administrator

De Bonis Non With the Will Annexed Estate of Andrew Weatherwax, deceased.

Notice is hereby given that L N Staats has been appointed and qualified as administrator, etc., of the estate of Andrew Weatherwax, deceased, late of Coshocton county, Ohio.
May 11th, 1912.
FRANK ASHMAN,
daily 3t Probate Judge

Heinz Mince Meat, 2 lbs 25c
Bacon, pound 15c
3 cans Climax Paper Cleaner, 25c
Fresh eggs every morning right from our farm
L. W. BUTTS & CO.
432 S. 7th-st., Both phones 121

Produce.

(Corrected by Snyder Grocery Co.)

Butter	.28
Eggs	.16
Chickens	.13
Country lard	.10
New cabbage	.4 1-2
Potatoes	1.55
Apples	.60
Turnips	.50

Retail Prices

Butter	.32
Eggs	.20
Potatoes	1.75
Chickens	.17
Country lard	.15
Honey, per lb	.22
New Cabbage	.06
Apples	.80
Turnips	.80

Local Grain and Feed

(Corrected by Hanley Milling Co.)
WE ARE PAYING TODAY

	Per 100 lb.	Per Bu
Wheat	$1.91	$1.15
Oats	1.87½	.60
Ear Corn	1.25	.85
Shell Corn	1.51	.85
Rye	1.78	1.00

WE ARE SELLING RETAIL TODAY.

Corn germ feed (kiln dried)	$1.70
Corn	.95
Corn, shelled	.95
Oats	.70
Wheat	1.25
Coshoc. Scratch Chick Food	1.50
Flour	6.40
Flour, per 1-4 bbl.	1.60
Flour, per 1-8 bbl.	.80
Meal, yellow bolted, 10 lbs	.25
Meal, unbolted	1.70
Bran	1.60
Middlings	1.60
Screenings	1.60
Chop	1.80

Poultry

(Corrected by Chas. E. Lorenz)

Turkey, per lb	.15
Chickens	.12 1-2
Ducks	12 1-2c
Geese	.10
Best cloverseed, selling price	14.50
Alsike	13.50
Timothy seed	7.75

Hay, Etc.

(Corrected by Thomson & Son)

Hay, loose	22.00
Hay, baled	22.00
Straw baled	10.00
Oil meal, selling price	2.15
Salt, per bbl.	1.20
Timothy Seed, retail	7.50

AN AWFUL BACKACHE—OR 15 CENTS
Which will you keep? It should not take you long to decide—Just send 15c now to Carr Drug Co., 15 Swain Bldg., Muncie, Indiana, and receive a full-sized 50c package of Huskers Kidney and Bladder Tablets. Backache is a sign of Kidney Trouble; so are pains in head and loins; dullness under the eyes, too frequent passages, strings and sediment in urine, paleness, short breath, loss of strength. These tablets relieve these symptoms—backache in 24 hours—and prevent such fatal diseases as Diabetes and Bright's Disease. Send the 15 cents today.

Insure Your Live Stock Against Death from any Cause
IN
THE INDIANA AND OHIO LIVE STOCK INSURANCE CO.
Mares During Foaling Period.
Jacobs & Armstrong, Agts
Cit. 354; Bell 253 Coshocton, O.

Chas. W. Loos & Sons
Main Street Garage and Sales room, New and Second-Hand Cars for sale.
Rickers Bldg., opp. City Hall. Bell phone 573; Cit. 749-R.

Loans
From $5 and up to working people on their own personal note. If in need of money see us. We can name you terms which are unequaled by any other company in Coshocton. Send us this filled out, and our agent will coll.
50c weekly payment on a $25.00 loan.
Name .....
Street No. .....
People's Finance Co.
Room 3, Memorial Bldg., ZANESVILLE, OHIO

McManus' Old Stand
Everything New.
Pennsylvania Ryes
Kentucky Bourbons
Direct from the Distiller.
We handle all leading brands of Beer. Choicest wines and brandies.
Prompt and careful attention to Family Trade. We deliver at your door.
E. E. McMANUS

POLITICAL ADVERTISEMENT

How to Vote for Roosevelt

The names of presidential candidates will not appear upon the primary ballot. The only way you can vote for Roosevelt is to place a cross mark at the left of the following names on the the official ballot.

DELEGATES
X Andrew Mitchell
X Enos S. Souers

ALTERNATES
X Benjamin F. Fair
X Barton Snyder

These men are the Roosevelt candidates for delegates and alternates to the Republican National Convention from the Seventeenth Ohio Congressional District consisting of Coshocton, Holmes, Licking, Tuscarawas and Wayne counties. They are pledge to Roosevelt and a vote for them is a vote for him.

Primary Election, May 21, 1912
KEEP THIS FOR REFERENCE.

Look! Look!
HALRUSSEL
The Wonderful Racing Stallion
Been full mile in 2:10; at stud at Fair Grounds, Coshocton, O.
Service fee $25.00 to insure.
After the stud season this horse will be worked on the mile track at Columbus.
Wm. Clark
In Charge.
Inquire at PARRISH & WRIGHT'S MEAT MARKET.
HOWARD L. PARRISH, Owner.

NEWSPAPER ARCHIVE® NEWSPAPER ARCHIVE®

The McKeown-Settle Company
Coshocton's Fastest Growing Store

May Undermuslin Sale

We have just received a new assortment of nice clean undermuslins of special designs from one of the leading manufactures and our purchasing power enables us to offer to our customers a special reduction of 10 per cent on our entire stock of undermuslin. We are going to create some unusual interest in this department for one week only.

Beginning Monday, May 20th

and this special money saving proposition will endon Saturday night, May 25.

Princess Slips — Matchless values and matchless styles. Trimmed in both lace and embroidery priced from .... **$1.25 to $3.50**
And you save 10 per cent from these prices

White Petticoats — Knee, golf and full length styles in a large variety of trimmings, priced from ..... **50c to $5.00**
You may deduct 10 per cent from these prices.

Women's Gowns — A mammoth assortment of really wonderful values in Kimono styles, high and low neck, some with V shaped neck, trimmed with both lace and embroidery. priced from **50c to $3.50**
And you deduct 10 per cent from those prices.

Corset Covers — In an endless variety. Priced from.. ..... **25c to $1.00**
And you save 10 per cent from these prices.

This saving of 10 per cent should be especially attractive to the June bride. You may come here and find just what you are looking for and make your selection from the largest and most varied assortment of fine muslin wear to be found in this city.

Remember this sale includes our entire stock of muslin wear, nothing reserved and you profit by the saving of 10 per cent.

These special prices are for one week only.

Follow the crowds to Coshocton's busiest store.

The McKeown-Settle Company
Coshocton's Fastest Growing Store

AUTO DRIVERS MUST OBSERVE ALL THE LAWS

Mayor Gets 23 Complaints Against Chauffeurs In One Week.

Twenty-three automobile complaints were made to Mayor Cassingham by patrolmen during the last week, the majority of which were for the absence of tail lights on automobile running in the city.

Following this report Monday morning Mayor Cassingham issued orders to the chief of police and the police department to arrest any automobile driver who violated either the law governing speed, head lights or tail lights. These violations call for a fine of $5 for the first offense and $25 for each subsequent offense.

During the last several weeks the mayor's office has received complaint after complaint because of automobile drivers and owners disrespect of the law. Last Monday the mayor issued orders to the police department to keep close watch on drivers and make reports of an offense to headquarters. Twenty-three violations during the six days was the result.

Mayor Cassingham says he means business and will interpret the statute in each case to the very letter.

Lights must be lighted one half hour after sunset.

Watch Your Refrigerator.

You'll save many a doctor bill by watching your refrigerator. Keep it absolutely clean all the time. The best way to clean it is to take clean hot water, make a suds with Easy Task soap and wash every nook and corner in the ice box or refrigerator. Then the food doesn't get smelly and carry disease germs to the table. Easy Task soap being made of pure cocoanut oil, borax, naptha and clean tallow, is antiseptic as well as cleansing. It is a wonderful soap—and a nickel a cake.

C. Helman for Plumbing.

LOANS on your personal note; easy payments; add. P. O. box 285, Coshocton.

ENGINE BREAKS DOWN HERE SUNDAY AT STATION

A broken spring on the tender of Pennsylvania train No. 19 caused its delay at the local station for several minutes Sunday noon. The train was just leaving the station when the engineer realized that something was wrong. He stopped the train and after making an examination found that the spring over the left front wheels of the tender was broken.

The train was run down to Mulberry-st. where the disabled engine was detached from the coaches. A freight engine pulled the train through to oClumbus, while the wreck train was summoned from Dennison to repair the broken spring. The damage was repaired in a short time and the engine and tender were pulled into the shops at Dennison.

Three Games Scheduled.

There bowling matches are scheduled for this week at the Corder & Wisenburg alleys. This evening the Elks and K. of C. teams meet in a match of three games. This match promises to attract a lot of interest. Thursday evening the K. of C. and K. of P. teams bowl a match and on Friday night the Vail Co. team will meet the Glass blowers' aggregation.

IS HURT DURING A BAD RUNAWAY

Edward Eberwine, of Mill Creek, was thrown from his buggy in a runaway on the Canal Lewisville road Saturday afternoon and badly cut and bruised about the right arm and shoulder. The carriage was badly damaged and tho horse received an ugly cut on one of its hind legs that necessitated the attention of a veterinary.

Eberwine was returning to his home after having spent the afternoon in this city. The horse was of a excitable nature and became unmanageable just at the end of the bridge over the Tuscarawas river. In making the turn onto the Canal Lewisville road at Balch's' mill the buggy turned and the driver was thrown to the pavement. The horse ran into a field and was caught by a man who was driving north on the road.

Hints For Careful Buyers

$1.00 Foulards Now 73c

We have placed a table containing our dollar waterproof foulards on a prominent position in our silk section and merely mention them to seekers after genuine good silk values. They come in good browns, copenhagens, navy, lavender and grey with very neat figures in harmonizing shades. 24 inches wide, per yard..... **73c**

Genuine Hair Goods

People marvel at the wonderful value that we offer in hair goods—especially switches. We can match any shade in a guaranteed switch at half what specialty stores ask. Take time to see what we sell at $2.00, $3.00 and $4.00.

We save you half on these goods.

Voile Robes with Ratine Lace Border

Positively the most elaborate and most stylish summer dress patterns shown in the city, either with white or tan ratine lace border. Price **$8.00**

Plain voile and ratine bands to match .

Moth-Proof Bags *TARINE & RED CEDAR*

The satisfaction of knowing that winter clothes are put away absolutely free from moth is certainly a real comfort to any housewife.

We sell the celebrated Manahan's Tarine and Red Cedar Bags and our customers have no fear of moth. The odor from the bogs is in no way offensive, but is pleasant and healthful. Note the sizes and prices:

Muff Box size 17x12x7, each 40c
Tarine Moth Bag, (ulster size 30x60) each 75c
Tarine Moth Bag (business suit size) 25x37) each..... 50c
Red Cedar Bag 25x37, each 65c

(See these necessities on second floor)

The Fountain Dry Goods Company

Insist on receipt from your AgeCarrier. Phone any irregularity to 182.

JOSEPH HAVERICK

Democratic Candidate for nomination of

Clerk of Courts (2nd Term)

If renominated and re-elected will repay same by efficient, honest and diligent services.

Will Appreciate Your Vote and Influence.

FRANK MOWERY

Candidate for

AUDITOR

(Short Term)

Will Appreciate Your Vote and Influence.

TWO HURT IN A RUNAWAY

Clarence and Miss Beulah Hothem, of Chili, were thrown from the buggy in which they were riding near that village Friday evening and sustained several bruises and cuts.

Their horse took fright at an object at the side of the road and started on a mad run, colliding with a fence. The buggy was badly damaged.

We Are Headquarters —For—

Children's Shoes

We are expert fitters o children's Shoes. Whatever is right in Footwear for children you will find in this store.

White, Tan and Black in Low Cuts and High Shoes. Prices at

50c, 75c, $1.00, $1.25, $1.50 and $2.00

Brendel Bros.

FITTERS OF FEET

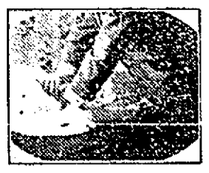

7 Years Coshocton's Drugless Doctor

M. H. Goodhart

NEURO-MAGNETIST

221 North Sixth Street

Consultation Free

Watch for The Pastime's Announcement

next month. The greatest feature film in existence in the Motion Picture World. The cost of this production is $50,000 without any dope.

FINDS TUSK OF EXTINCT ANIMAL

While plowing on his farm west of Roscoe Saturday afternoon, Frank Maxwell uncovered what is believed to be a tusk of a mastadon, an animal long extinct. Mr. Maxwell noticed something protruding from the ground and he went and go a shovel and dug up the tusk.

The curiosity was brought to this city and was put on display in the window at the Buckeye clothing store.

CATARRH CURED FOR 10 CENTS

The effect of Plex in destroying these Catarrh Germs is marvelous. There is no need of suffering with such ailments when you can get rid of them by a simple, safe home treatment and only costs 10 cents.

Plex is a wonder working remedy, and acts different from anything you ever heard of, and is the greatest household bargain on earth.

Plex cleans out the head, nose, throat and lungs so that you again breathe freely that catarrh sufferers have. Plex is swift in action and heals the mucous membranes and arrests the foul discharge. Plex quickly succeeds where costly remedies fail; and has a hondred uses in every home. A large box, 10c; mammoth size 25c. Your druggist has it or can easily get it for you. Smith Drug Co. and other leading druggists.

DR. J. E. FOSTER

Office and Hospital rear Ransom Dry Goods Co., Coshocton, O.

The 1912 Ohio Year Book prints a complete and official list of graduated and legally qualified veterinarians of Ohio. The only name given in Coshocton-co. is DR. J. E. FOSTER.

If There Was No Other Reason For Paying by Check than the complete written record it gives of all transactions, it would still be worth while to do your banking business with

The People's Banking Co.

Special for Farmers This Week

In order to give our farm customers the same chance as our city customers we are making a special sale for them, this week, on

Fruit Tree Spray	Dr. Hess Poultry Food
Potato Bug Finish	Baskets, all sizes and kinds
Seed Potatoes	Milk Buckets
Screen Doors	Butter Bowls
Window Screens	Strainers
Garden Hoes	Straw Hats
Garden Rakes	Garden Seeds
Potatoe Forks	Shoes
Whips	Overals
Dr. Hess Stock Food	Shirts

This is only a few of the many Bargains we will have to give you. COME IN AND SEE US WHEN IN TOWN.

Reamer's Cash Store

THIRD ST. OPPOSITE COURT HOUSE. BOTH PHONES.

Get Your Order in Early for the

Daughter of Pocohontas and Red Men Pins

Orders will be received this week for the manufacture of pins for this order and auxiliary, which can be secured next week.

Special prices will be quoted on quantities. The pins will be the product of our own factory.

The Taylor Mfg. Jewelry Co.

Read for Profit **AGE WANT ADS** Use for Results

For Sale MIZER LOTS, corner Park Ave. and Walnut Street. Beautiful place for a home. See SNYDER & SENFT, Geidel Building, Both Phones.

NewspaperARCHIVE® NewspaperARCHIVE®